

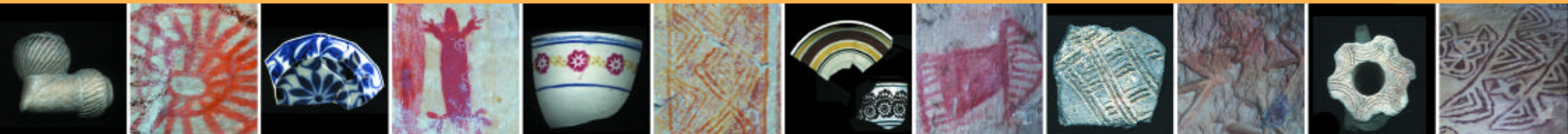

# Arqueología





Nos últimos anos, os resultados das pesquisas arqueológicas tornaram-se elementos importantes na construção da História e da Memória Nacional. Tendo, como fonte de pesquisa, os objetos utilizados por homens e mulheres em suas atividades diárias no passado, esta ciência obtém importantes informações sobre aspectos do dia-a-dia, das tradições populares, dos modos de fazer e de viver das sociedades, que as fontes escritas nem sempre revelam.

No Estado de Goiás, os primeiros trabalhos em arqueologia, foram realizados na década de 1970, em sítios pré-colônias, pelo Instituto Goiano de Pré-história e Antropologia da Universidade Católica de Goiás. Na última década do século XX, o volume de pesquisas arqueológicas aumentou significativamente, em função das novas exigências da Legislação Brasileira de Proteção ao Patrimônio Arqueológico, onde está prevista, a necessidade de resgate dos bens culturais móveis em obras que promovem impacto sobre sítios arqueológicos.

Estes resgates arqueológicos geraram importantes acervos sobre os períodos colonial e pré-colonial, de nossa história, sobre os quais vêm sendo realizadas pesquisas nas mais diversas temáticas. Todavia, o grande desafio, nestas últimas décadas, tem sido o de como inserir os resultados das pesquisas arqueológicas no cotidiano da população, promovendo, o reconhecimento destes vestígios do passado? Com este intuito os arqueólogos têm se empenhado em várias atividades como a educação patrimonial (através de exposições à comunidade e visitas às escolas, palestras); publicações de livros e artigos; a abertura de sítios arqueológicos, já pesquisados, para a visitação turística, como é o caso dos abrigos, com pinturas rupestres, de Serranópolis-GO. Mas, ainda não é o suficiente. É preciso fazer com que estes dados, que contam sobre nossa História, façam parte, de forma mais expressiva, da vida da nossa gente. Neste sentido, o presente catálogo, contribuirá, sobremaneira, neste desafio. Ao sugerir possíveis utilizações de ícones, elaborados a partir dos testemunhos arqueológicos, em produtos e serviços, trazendo à tona, valorizando e, em alguns casos, re-inserindo no cotidiano das pessoas a sua própria história.

**Gislaine Valério**

**Héllen Carvalho**

Arqueólogas do NARQ/UEG





1

Decoração geométrica

Cerâmica de tradição africana

Cidade de Goiás - sec. XVIII e XIX

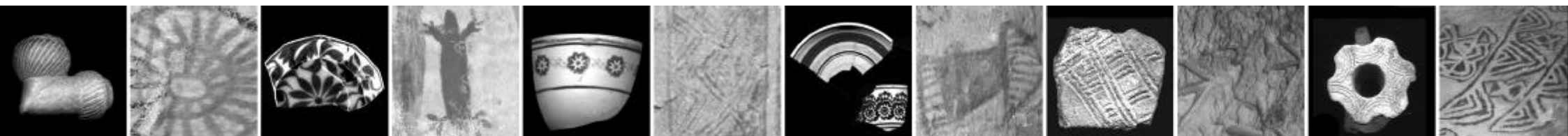

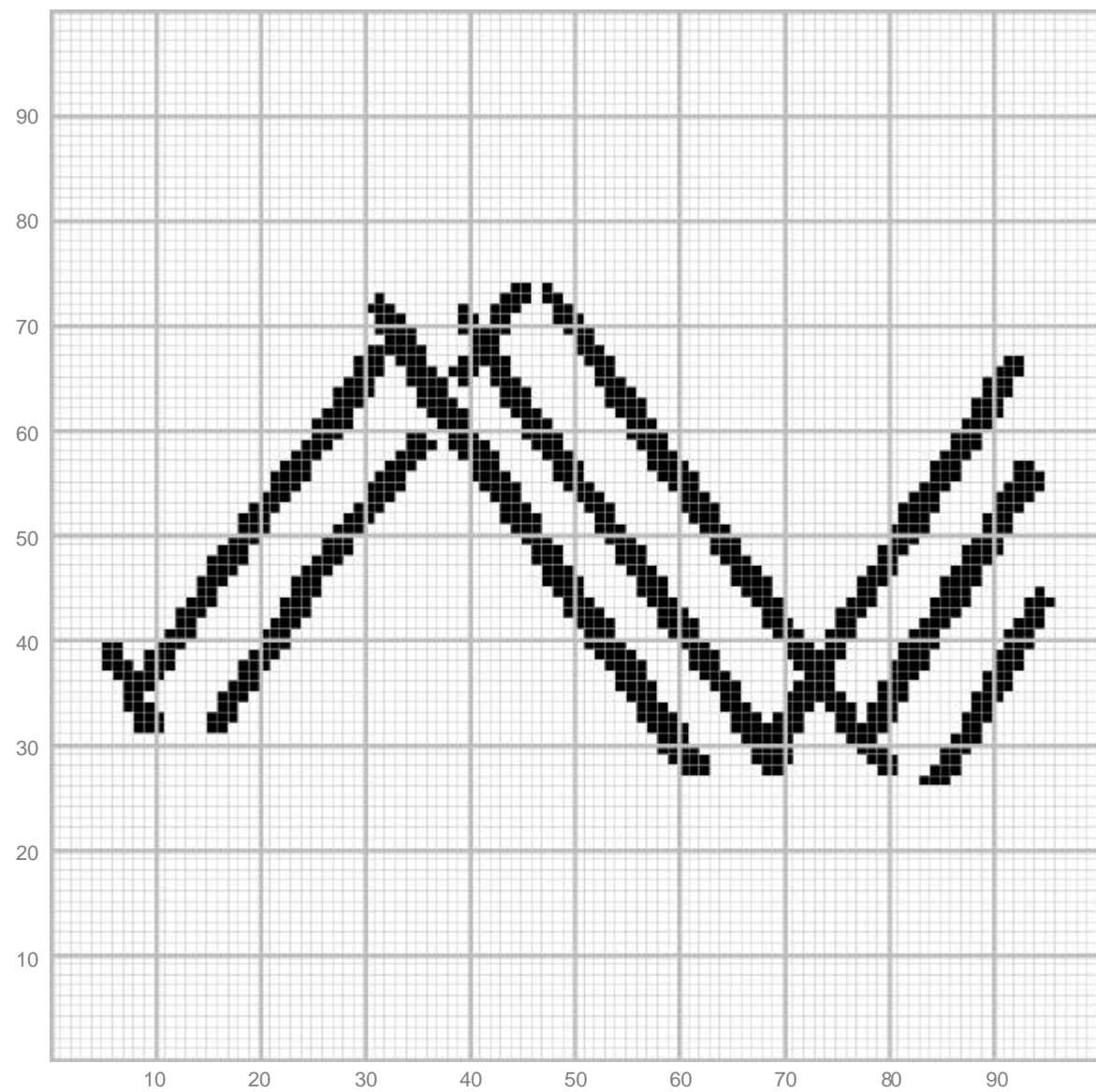

1  
Aplicação têxtil

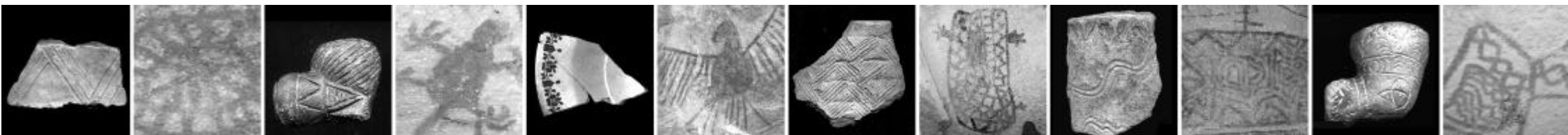



1  
Aplicação em estampados

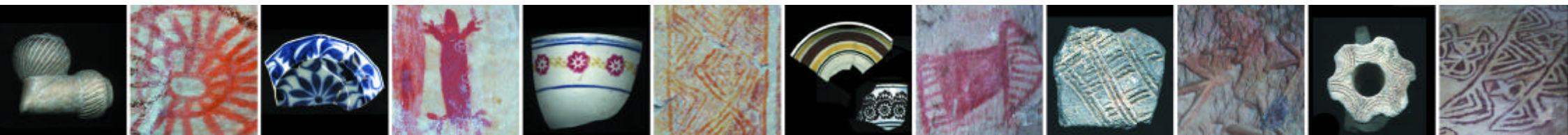

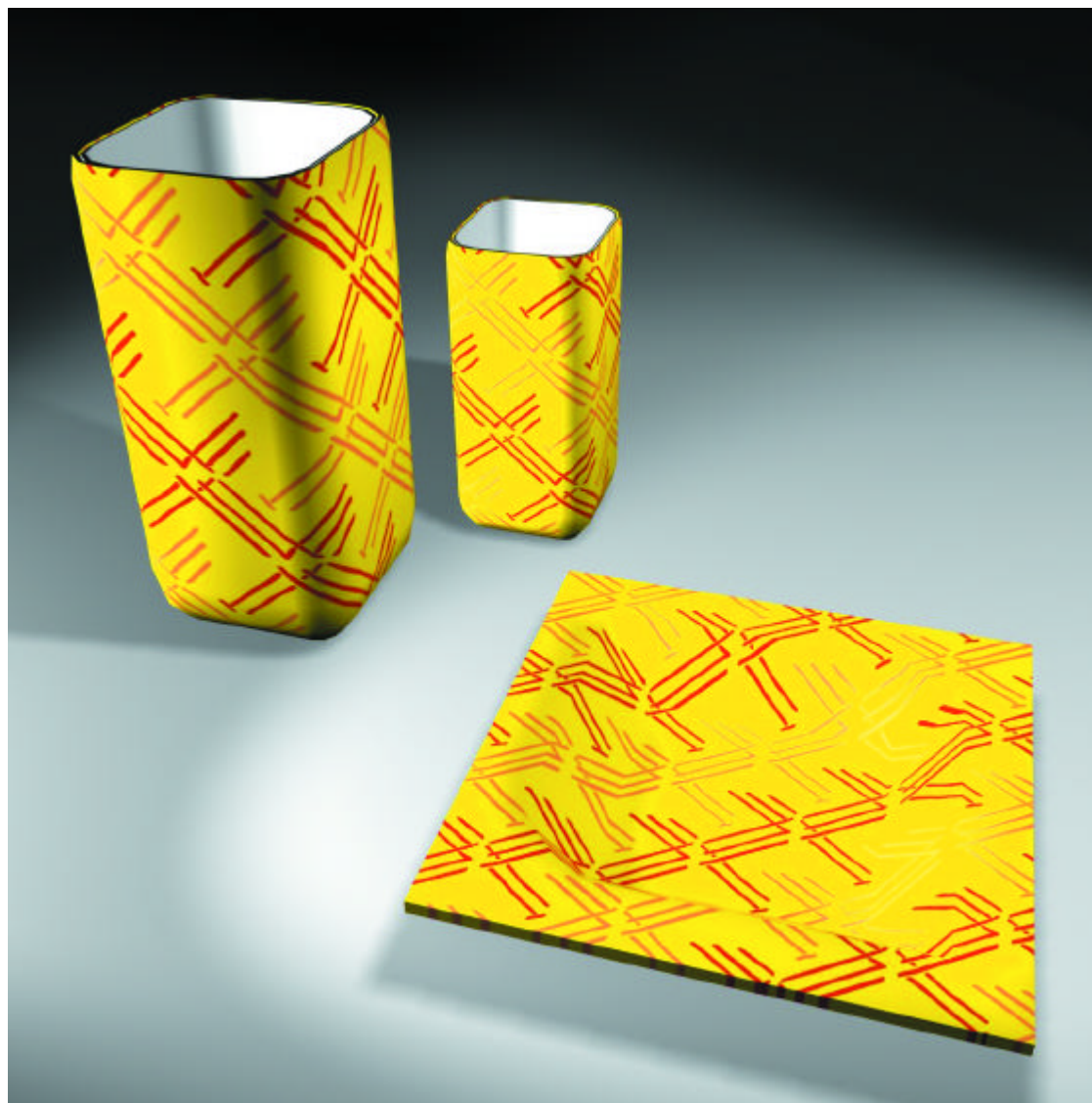

1  
Aplicação volumétrica





2  
Cachimbo  
Cerâmica de tradição africana  
Cidade de Goiás - sec. XVIII e XIX

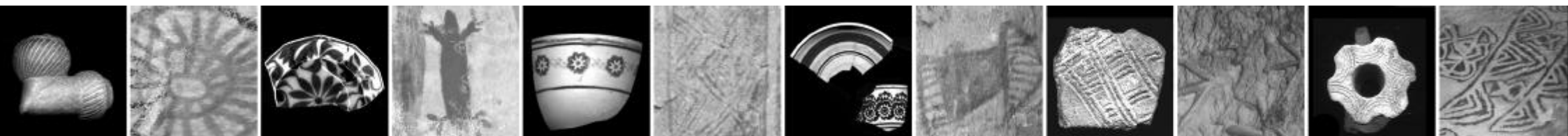



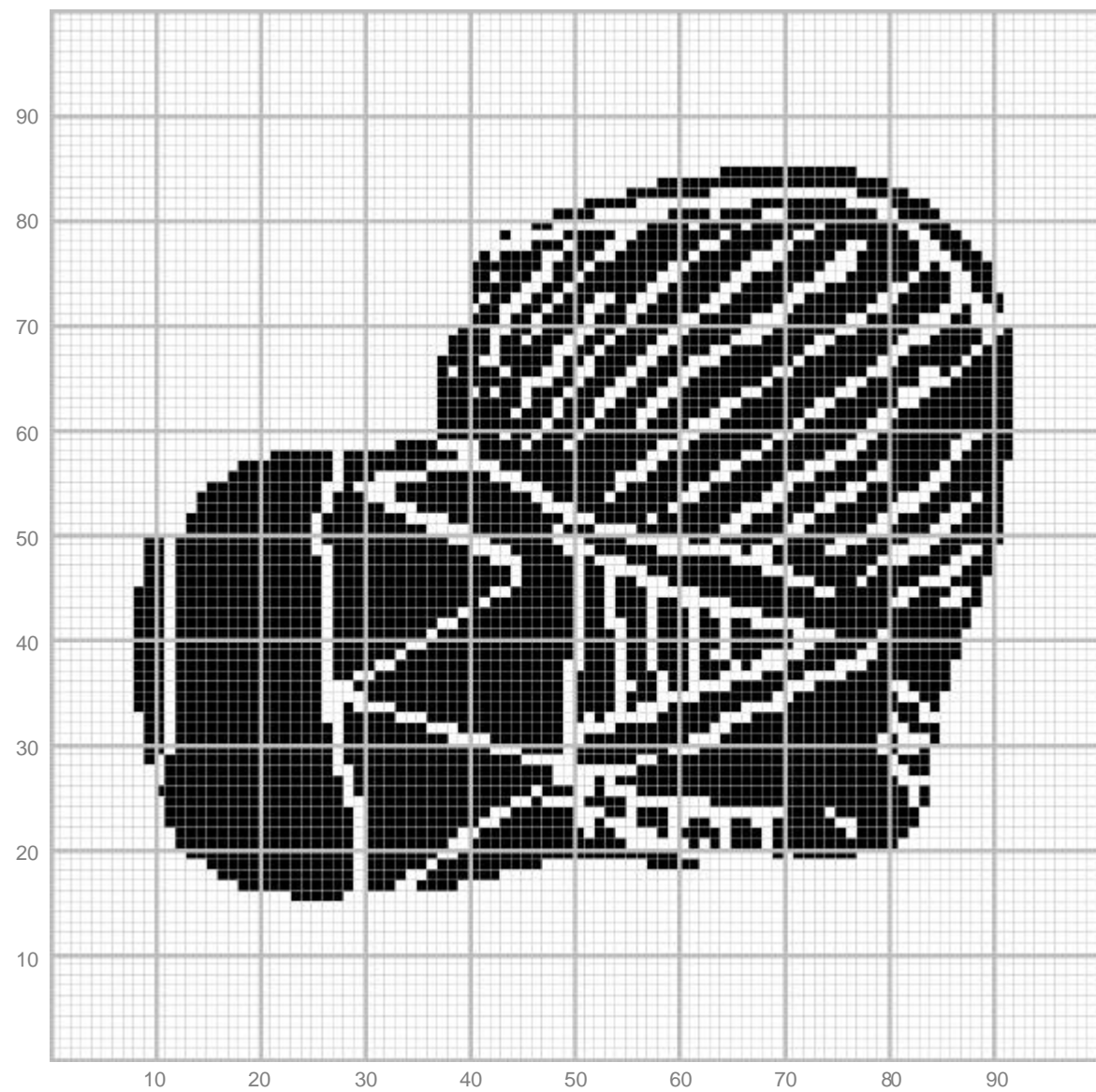

2  
Aplicação têxtil

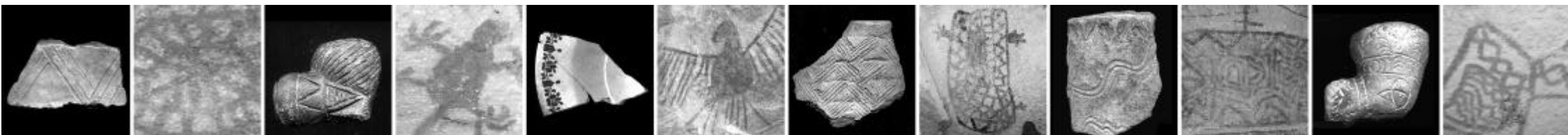

2  
Aplicação em estampados

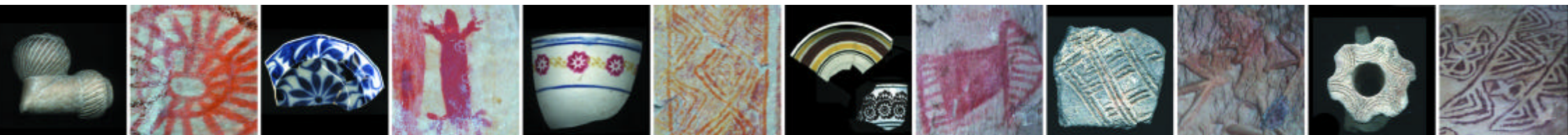
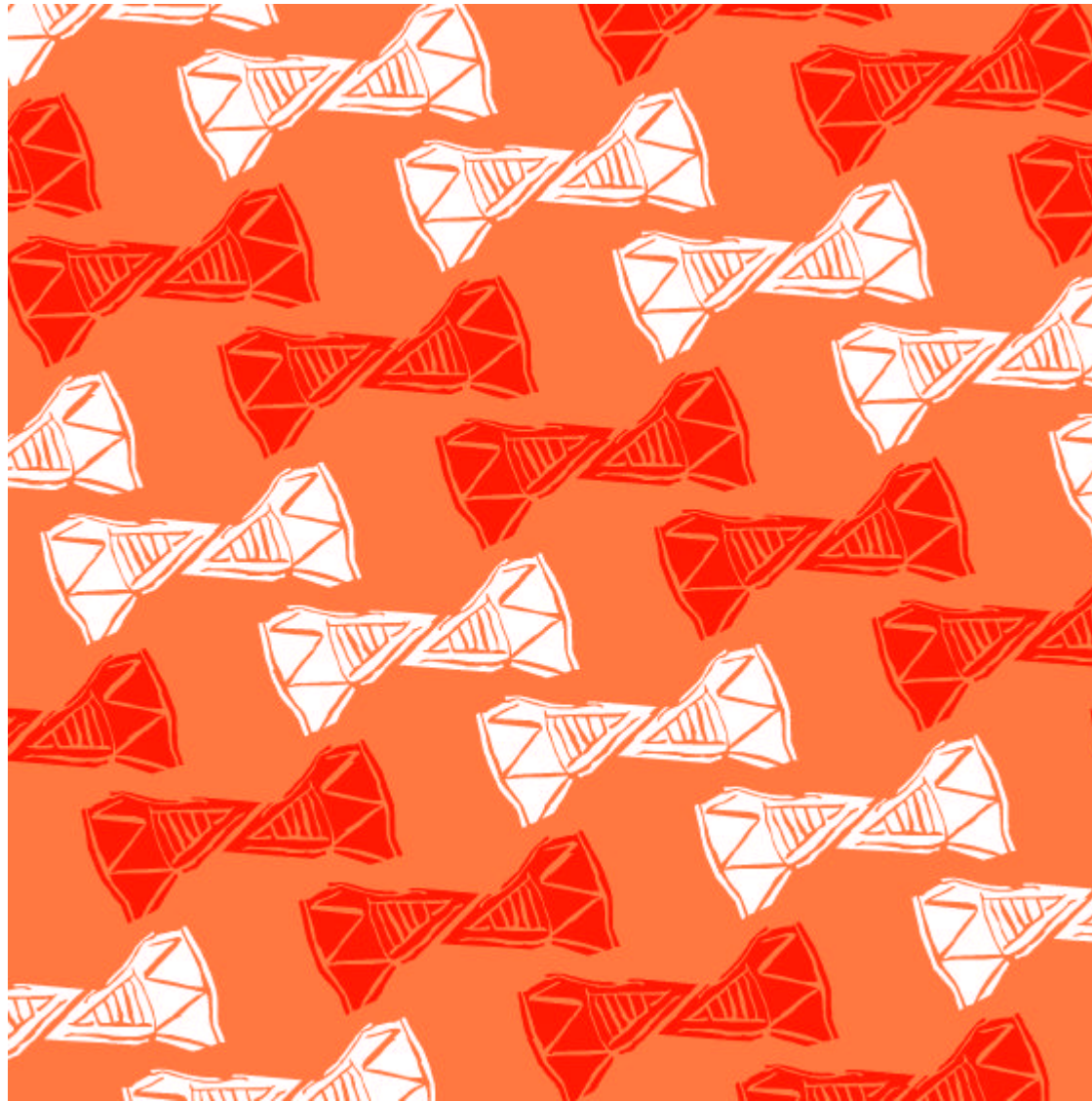



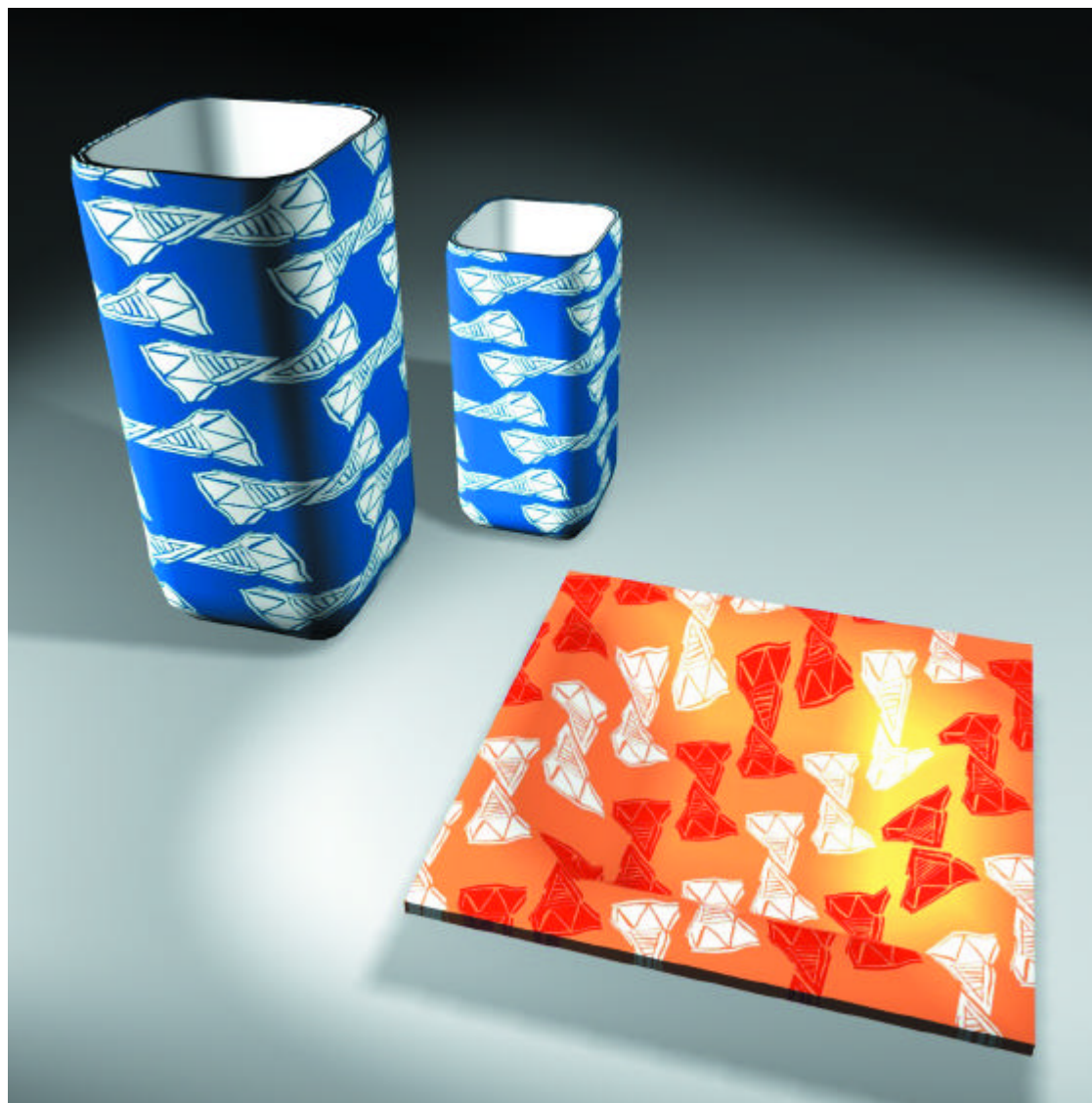

2  
Aplicação volumétrica



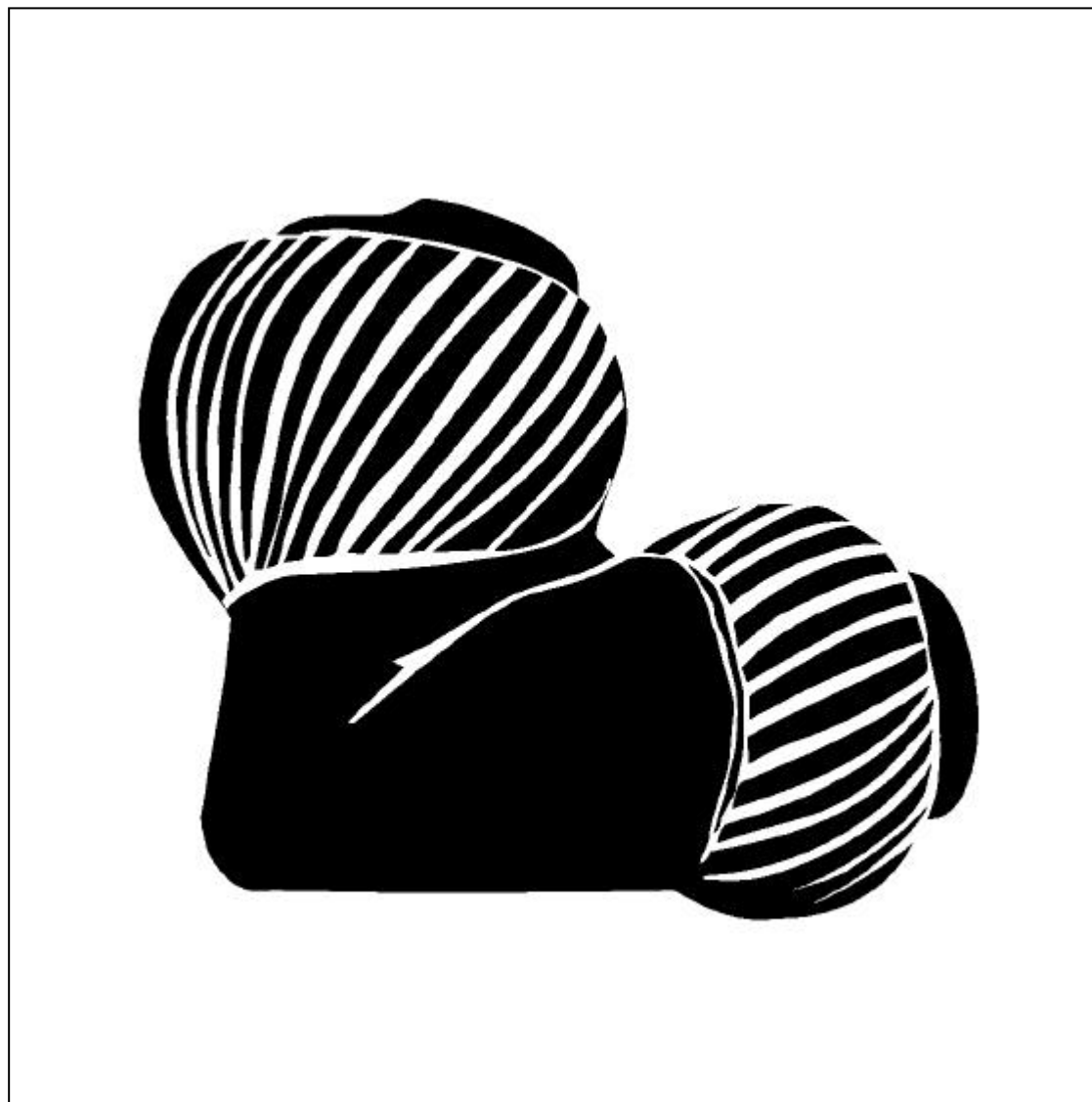

3  
Cachimbo  
Cerâmica de tradição africana  
Cidade de Goiás - sec. XVIII e XIX

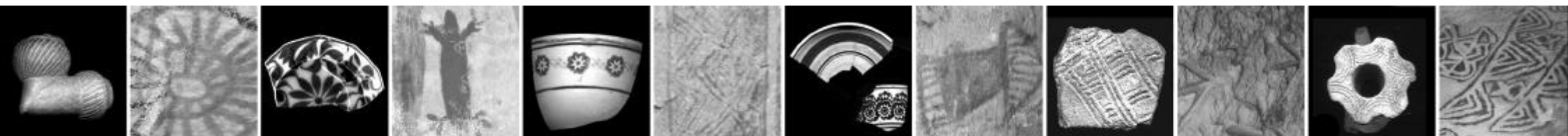

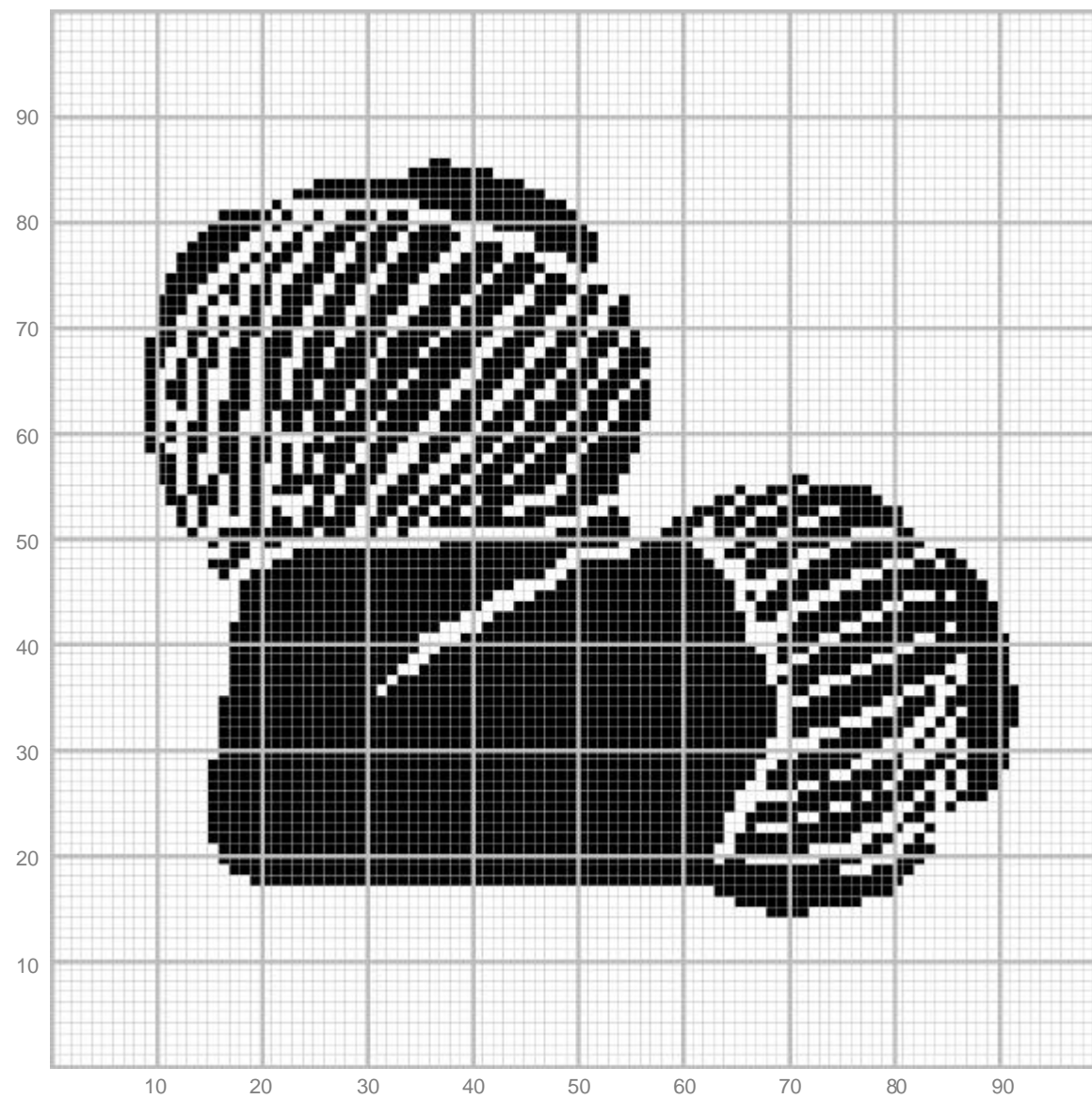

3  
Aplicação têxtil

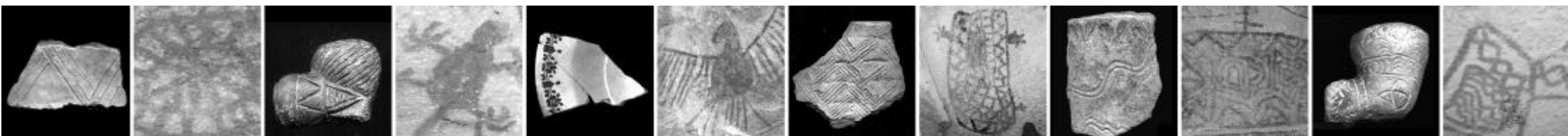



3  
Aplicação em estampados

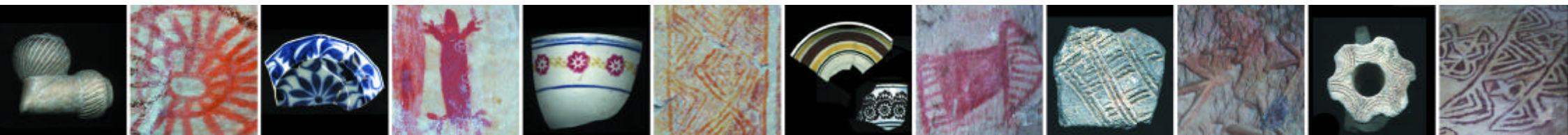
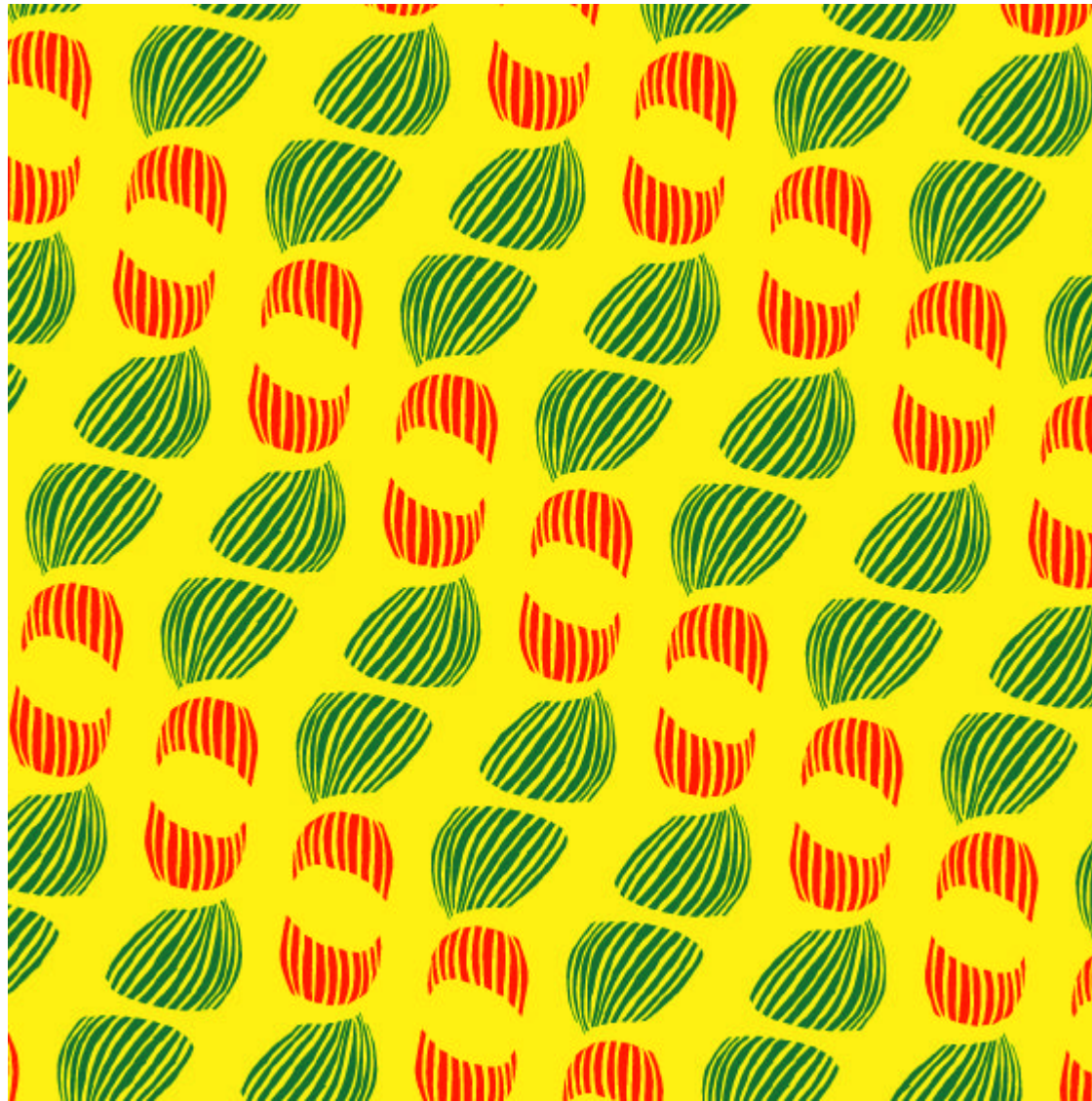

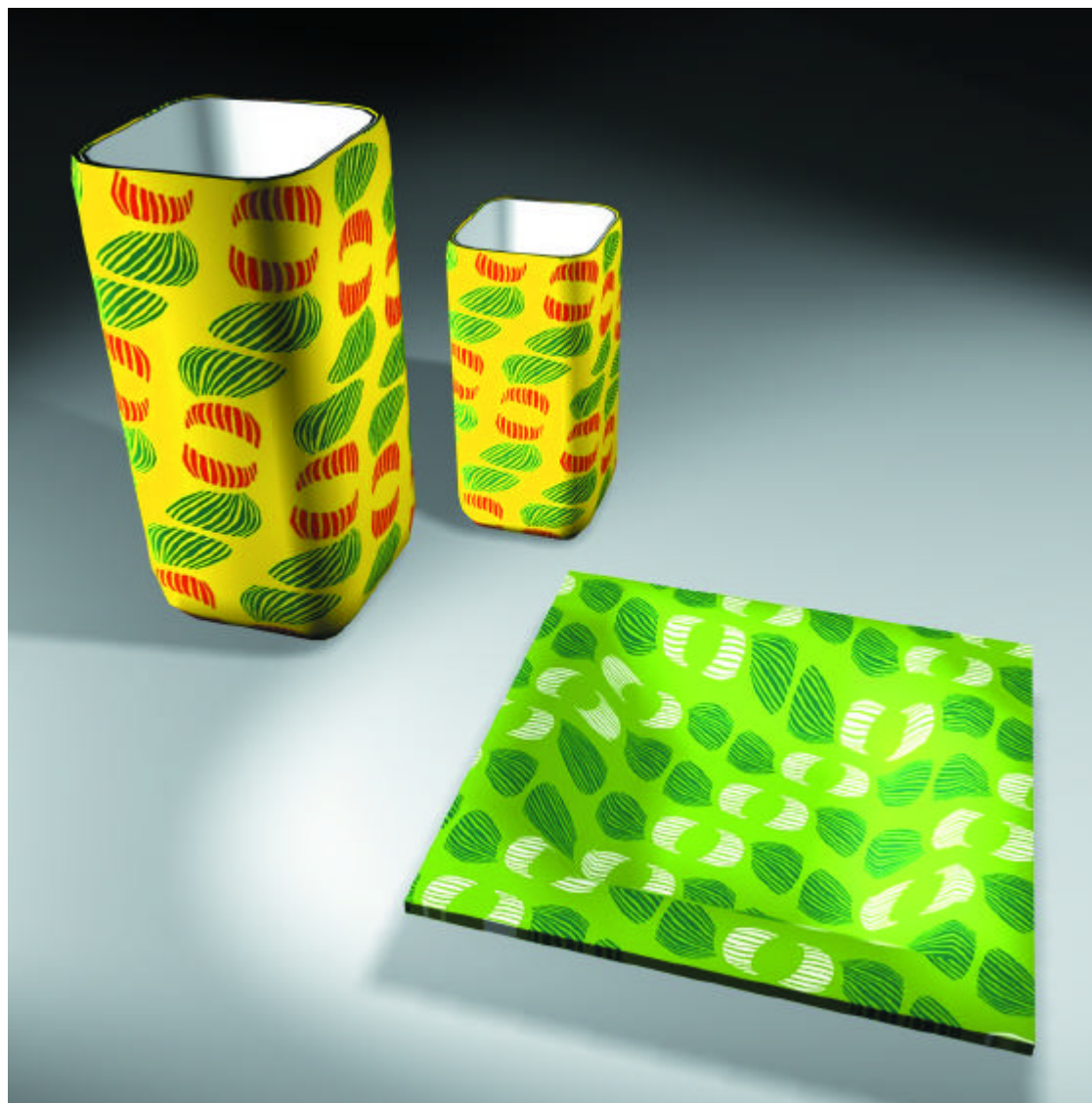

3  
Aplicação volumétrica





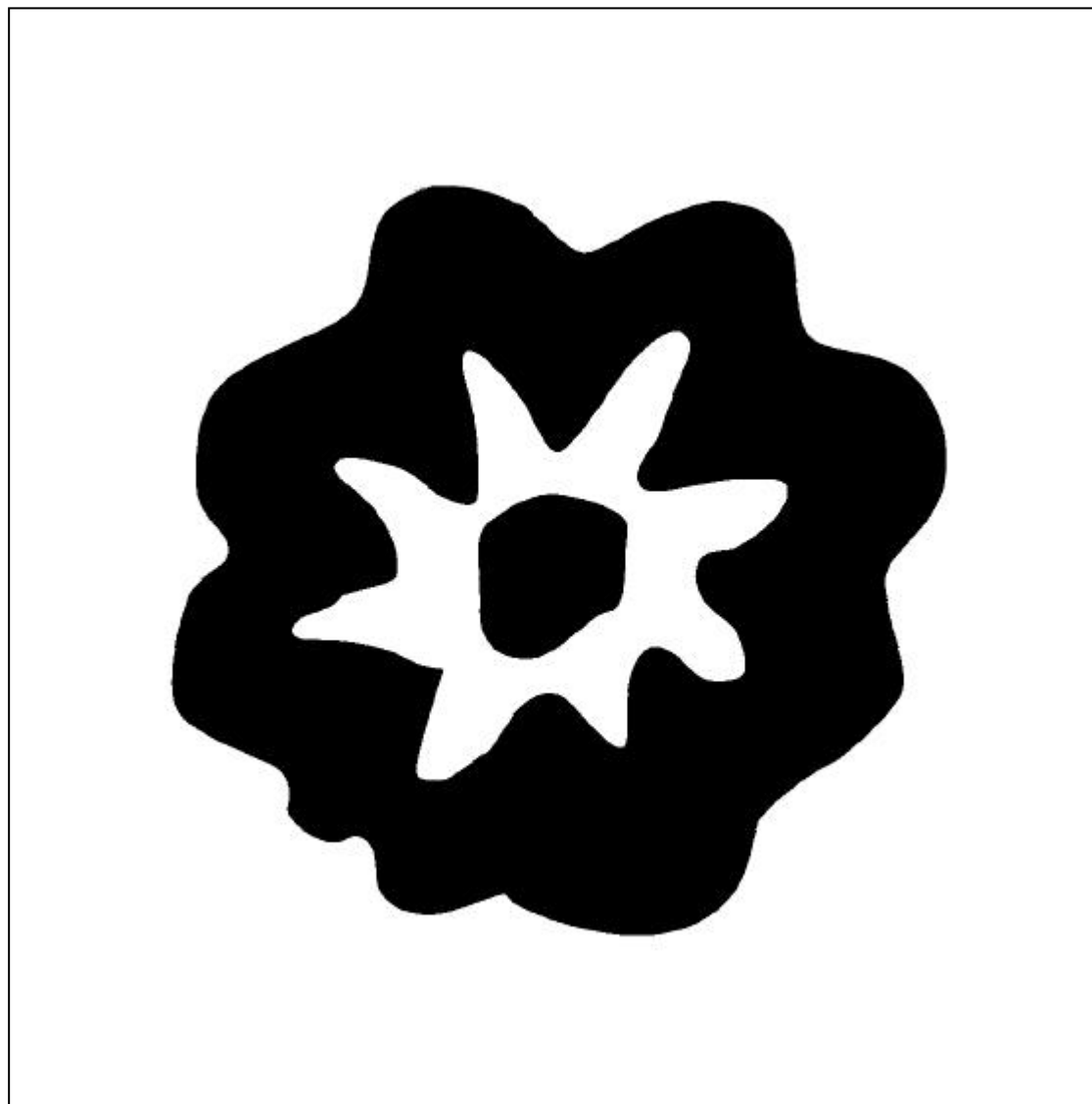

4  
Decoração externa  
Faiança Fina Carimbada  
Cidade de Goiás  
2ª metade do século XIX

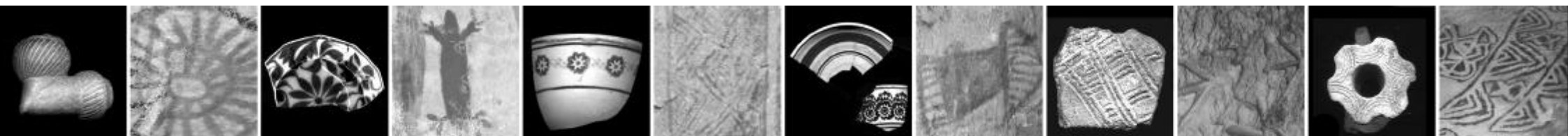

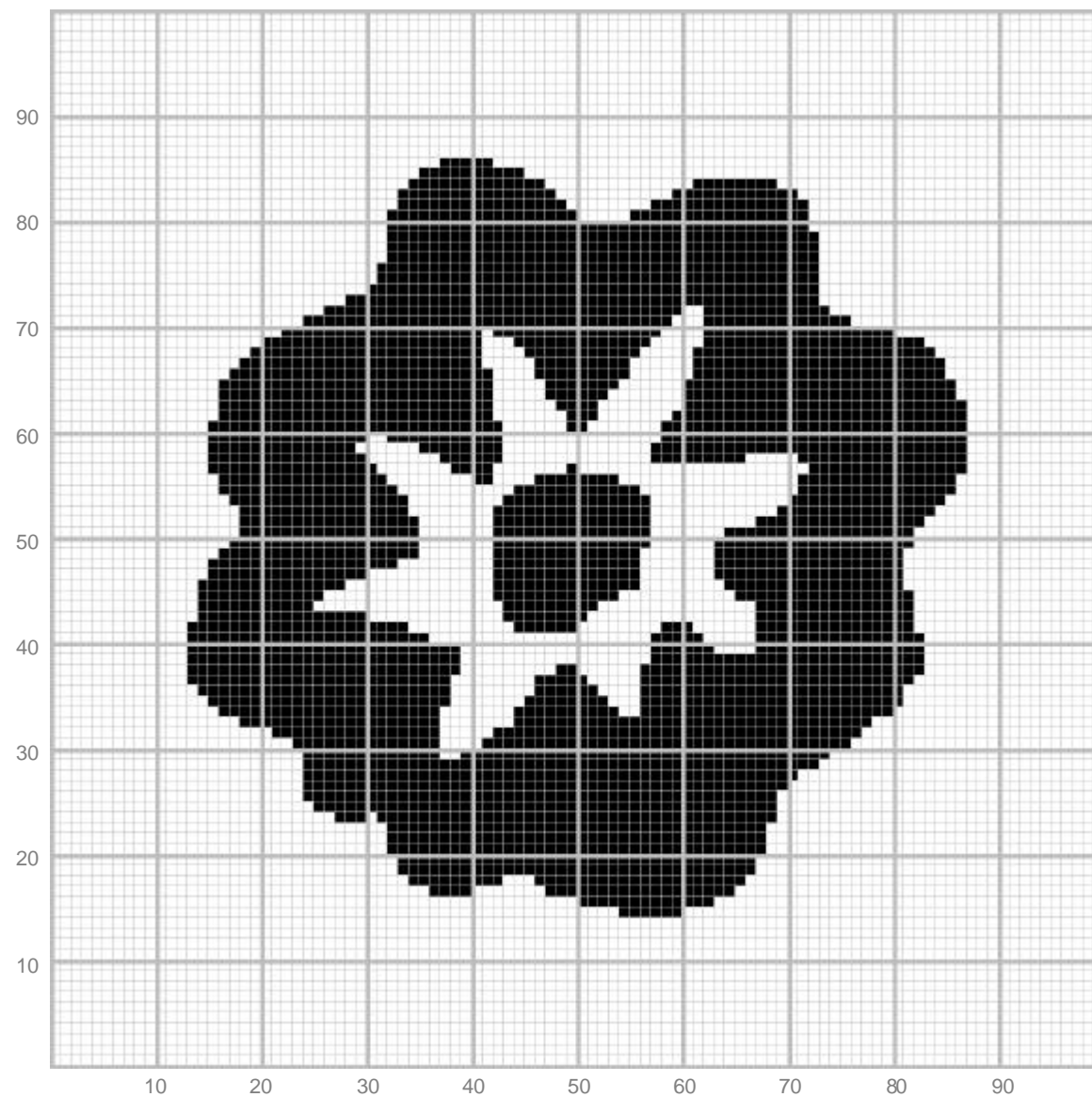

4  
Aplicação têxtil

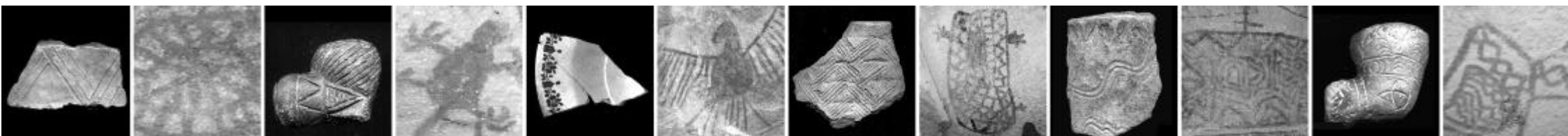

4  
Aplicação em estampados

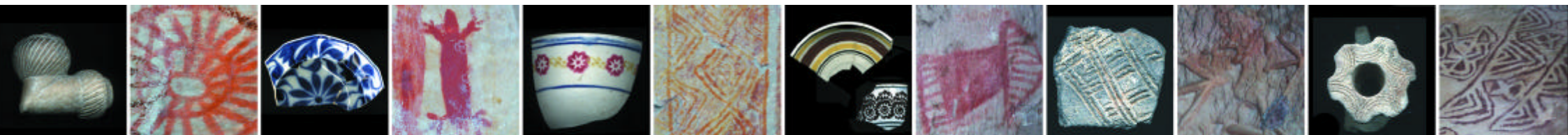
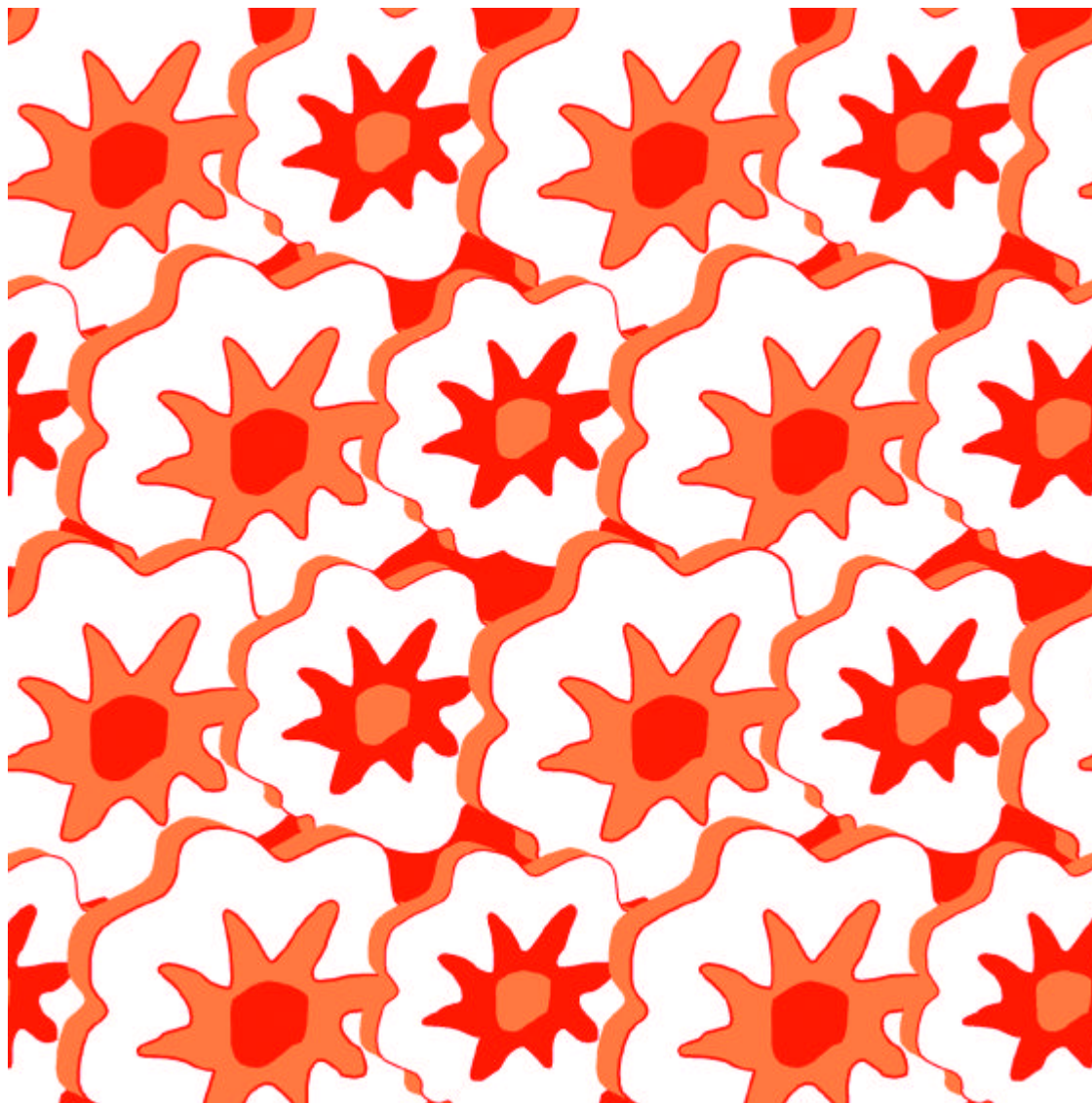

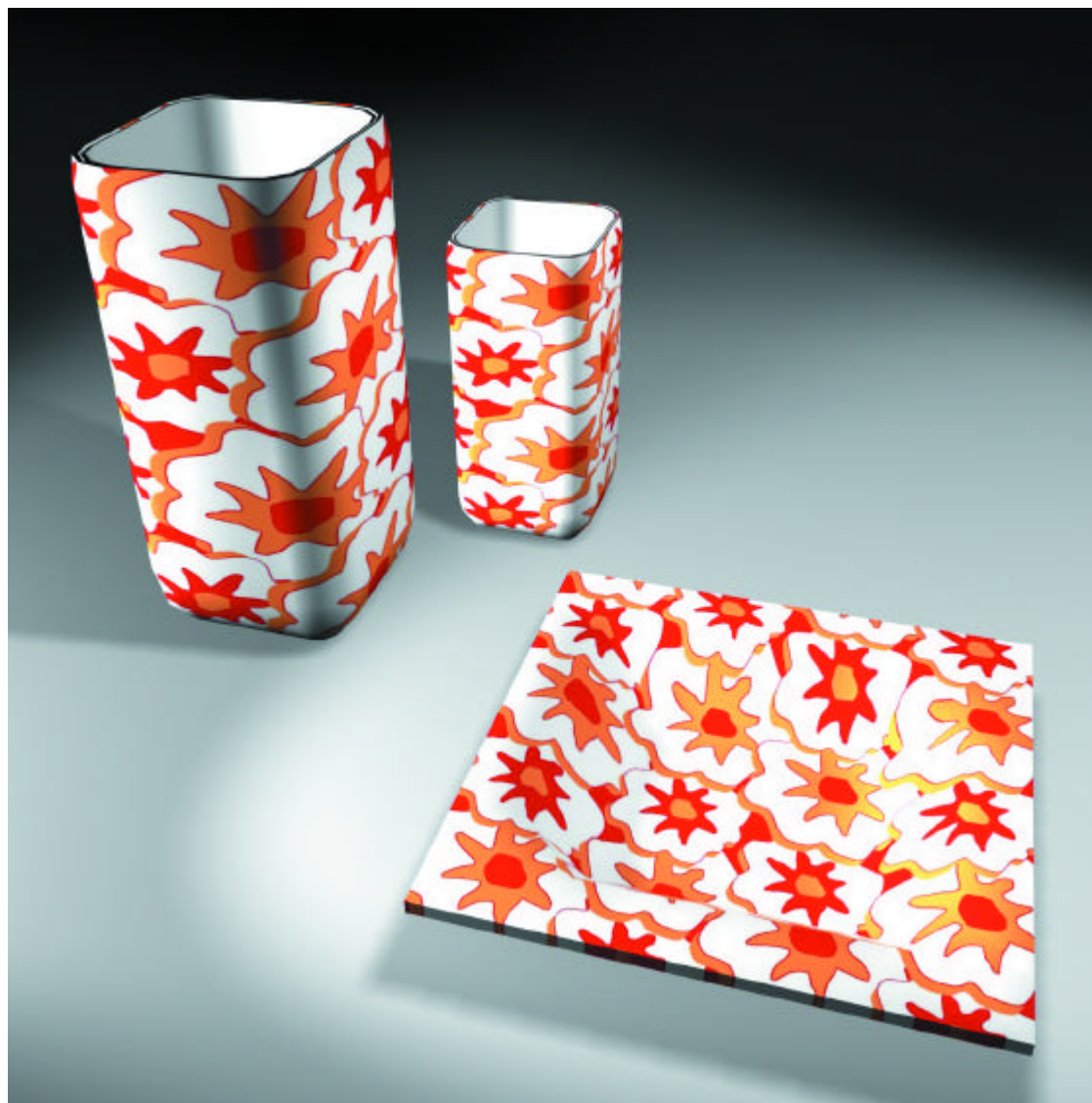

4  
Aplicação volumétrica





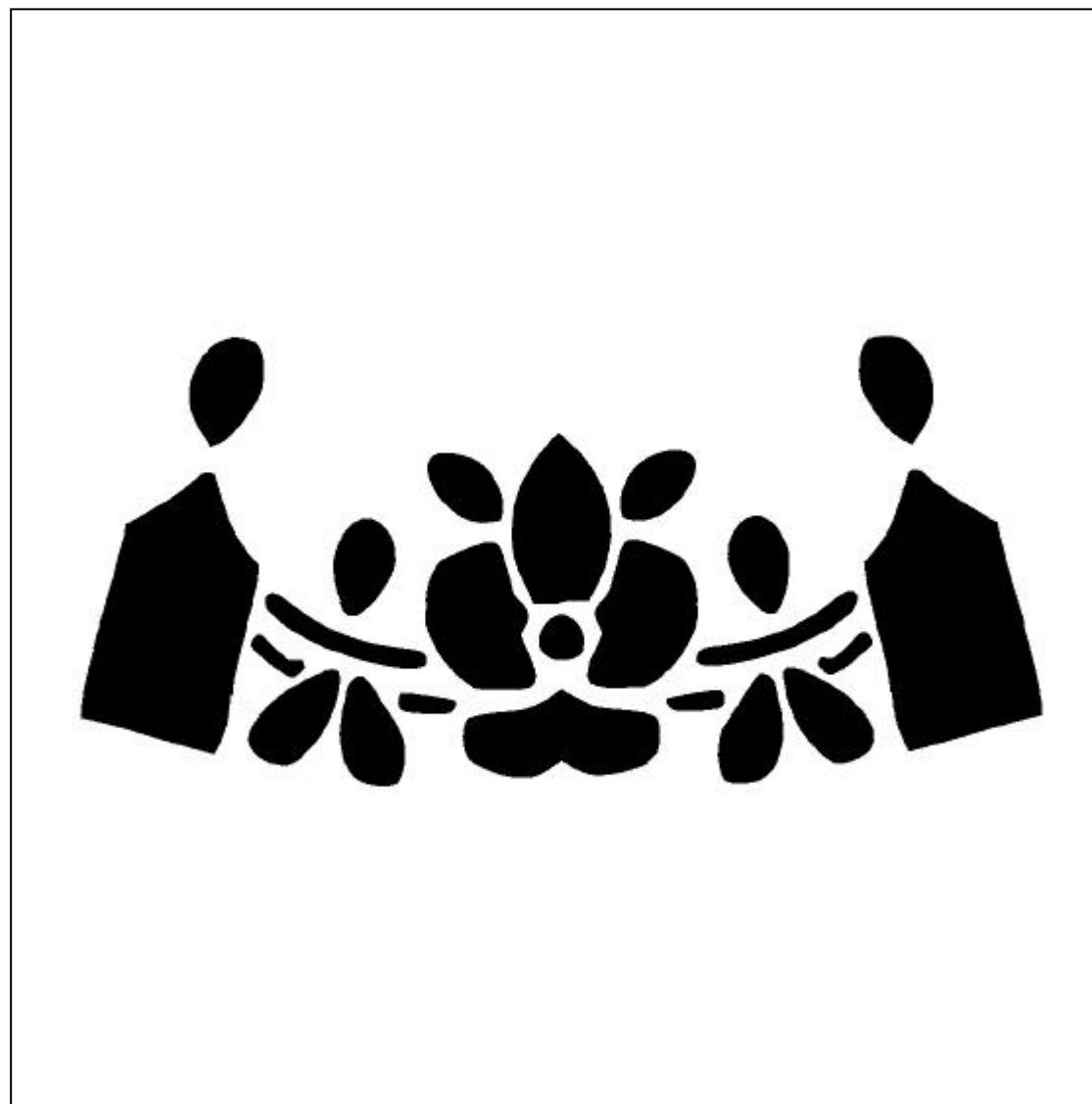

5  
 Decoração externa  
 Faiança Fina  
 Cidade de Goiás  
 2ª metade do século XIX

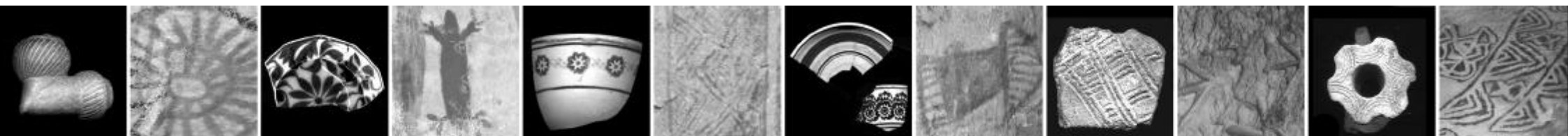



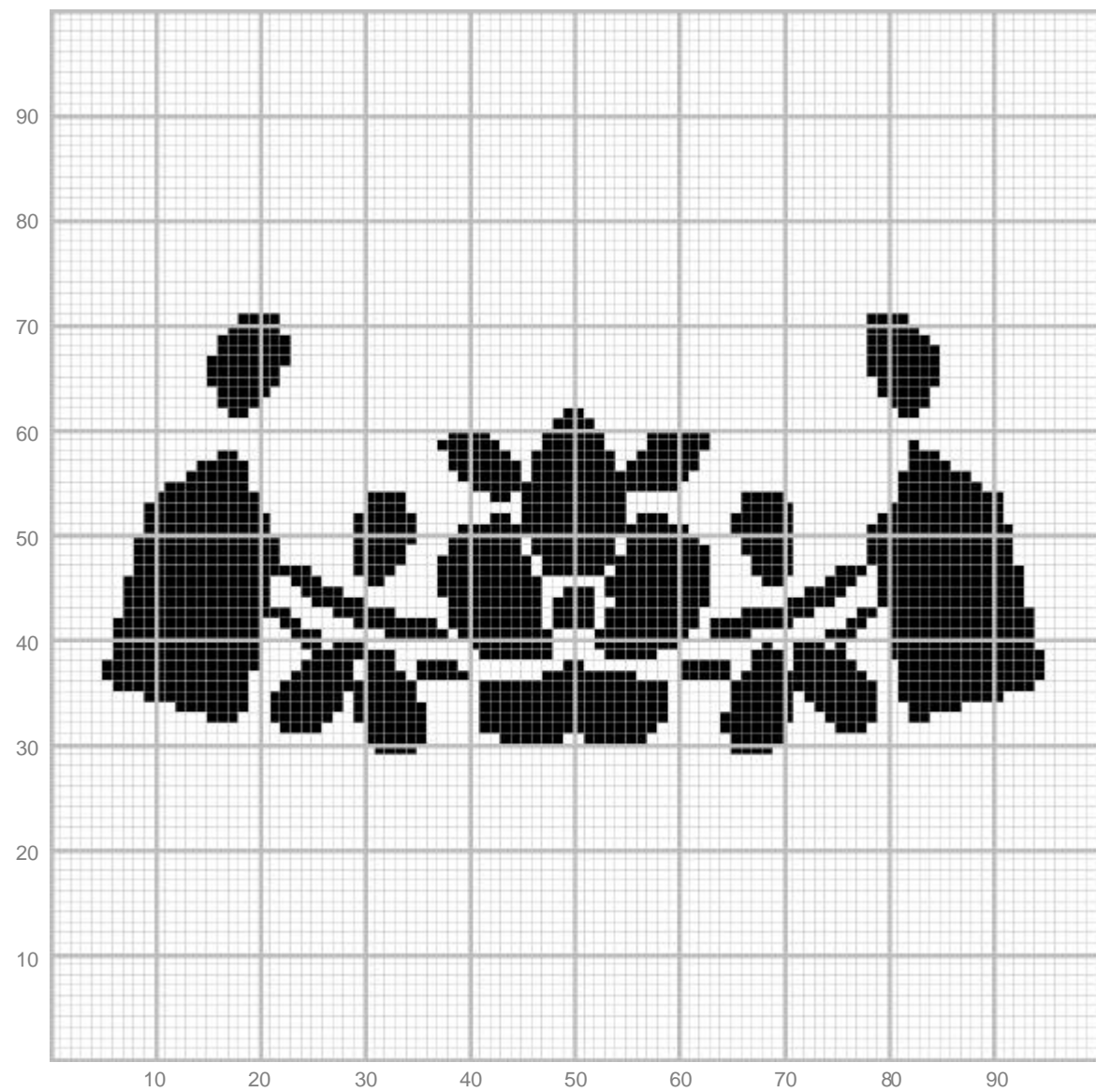

5  
Aplicação têxtil

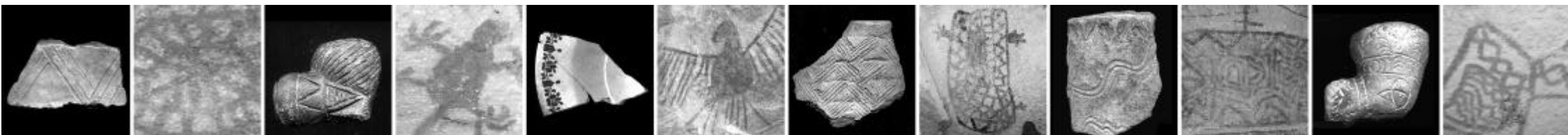

5  
Aplicação em estampados

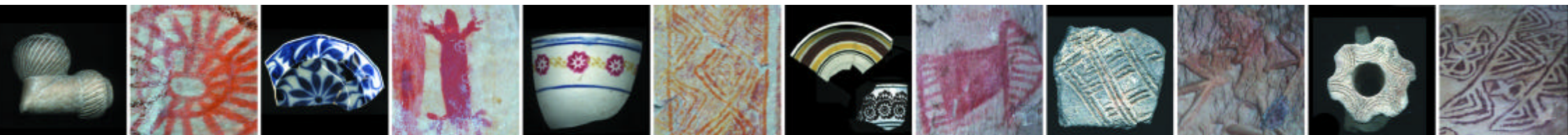
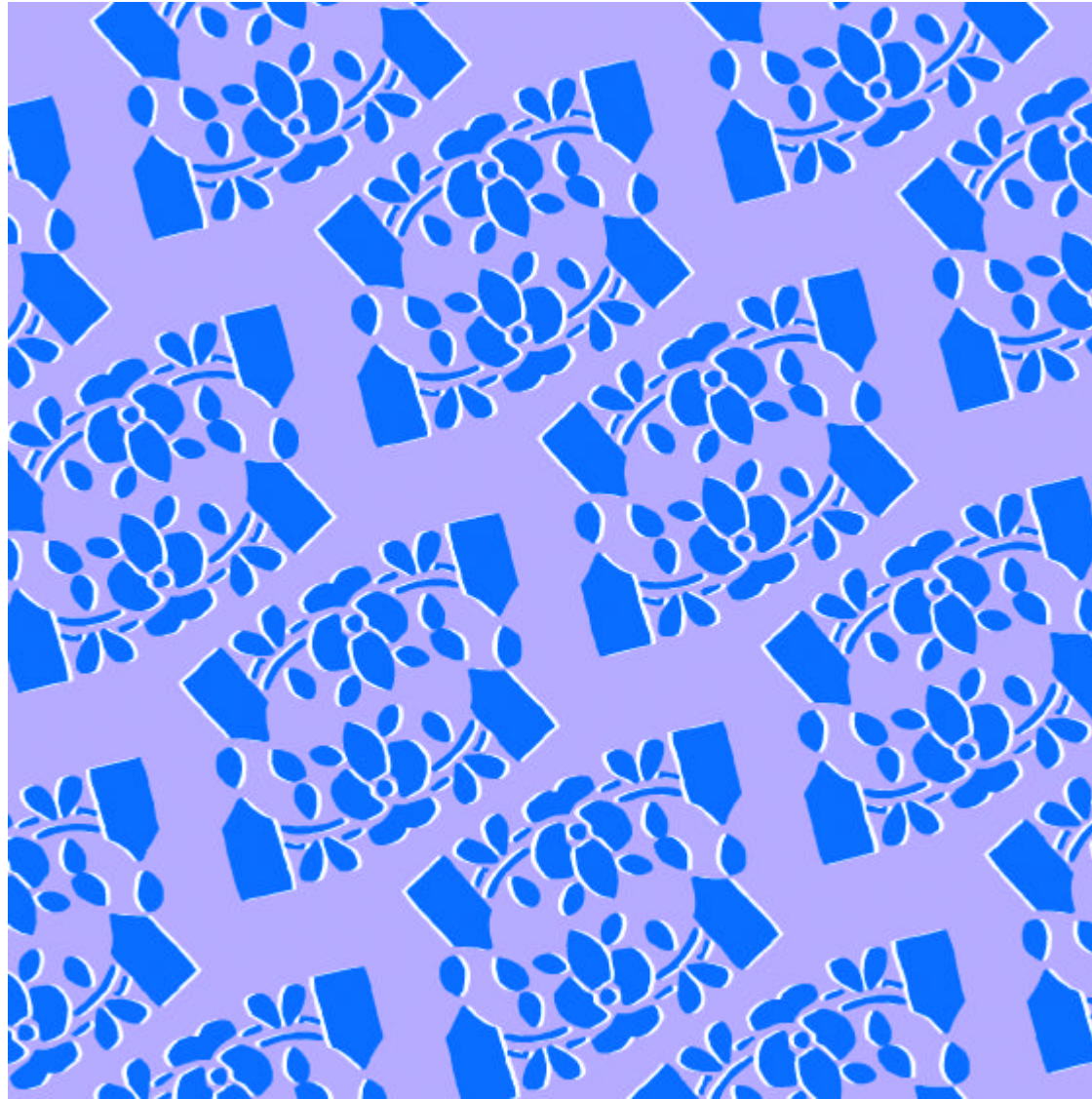

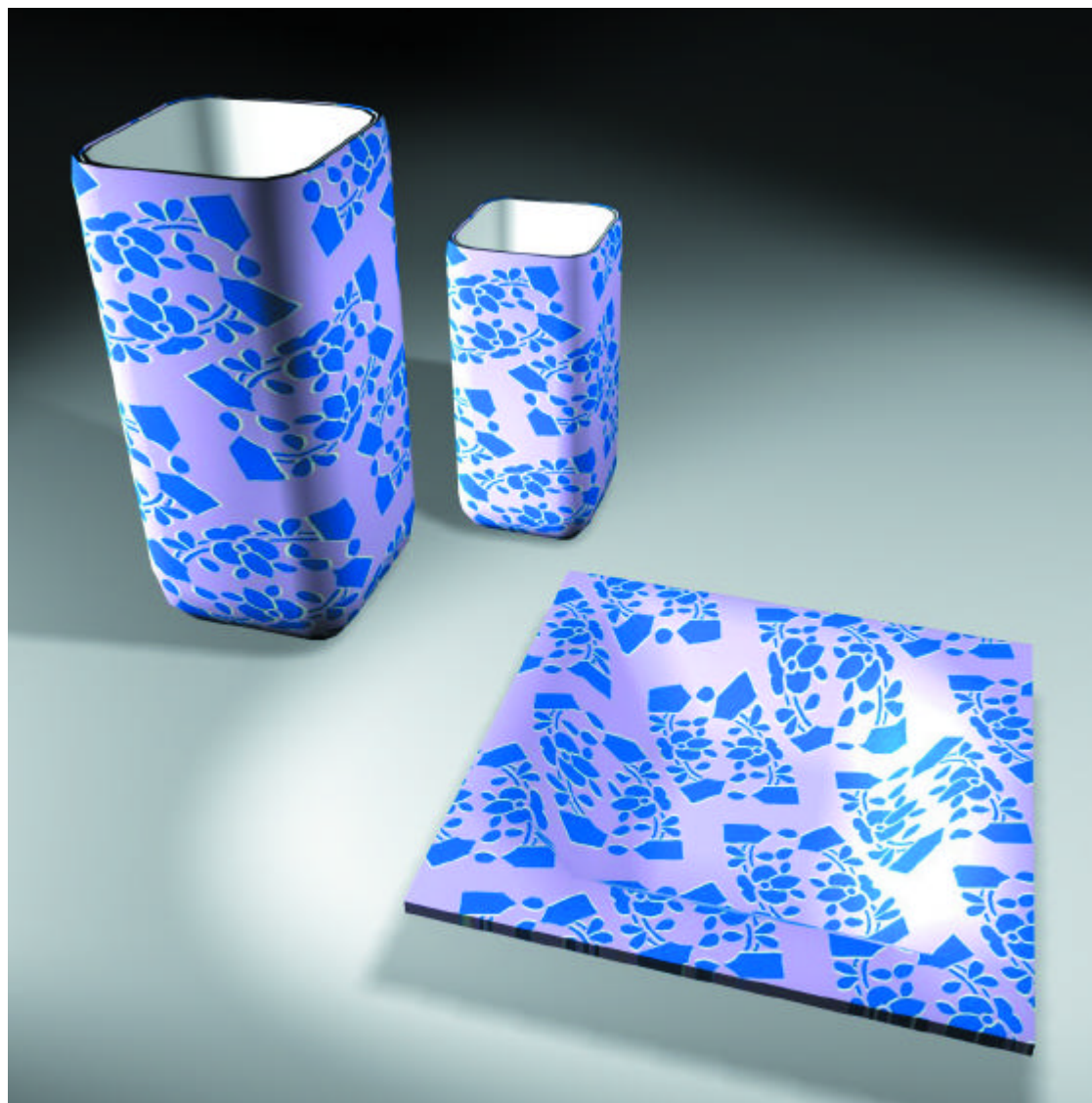

5  
Aplicação volumétrica





6  
Decoração externa  
Faiança  
Cidade de Goiás  
Século XIX

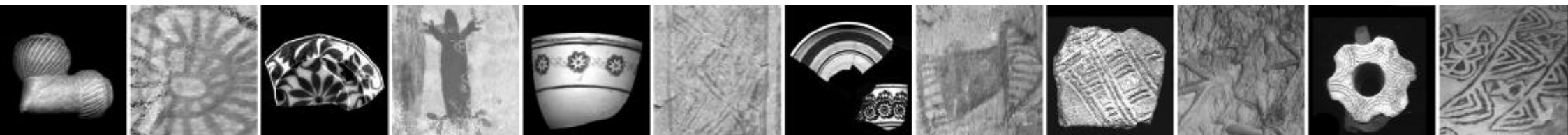
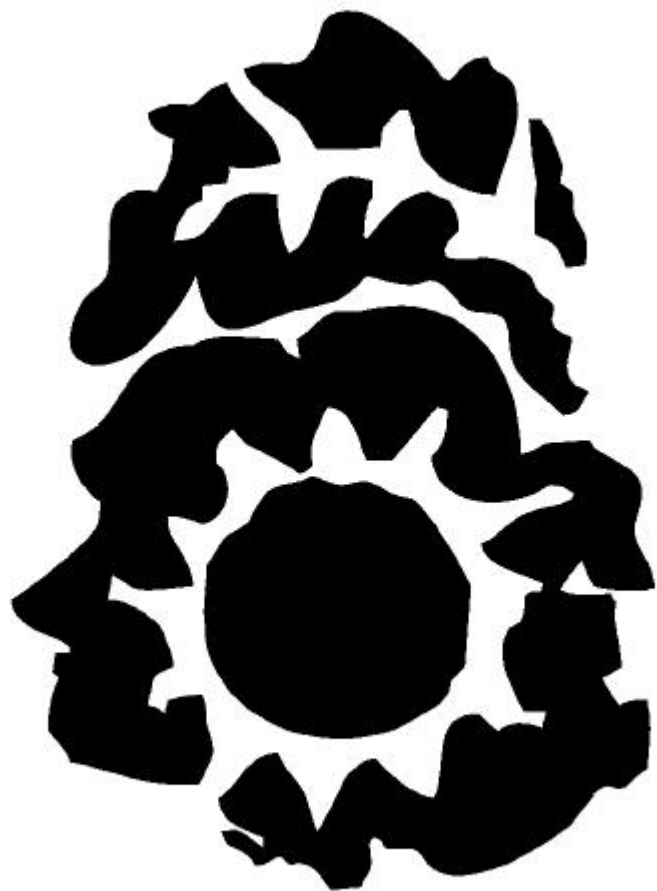

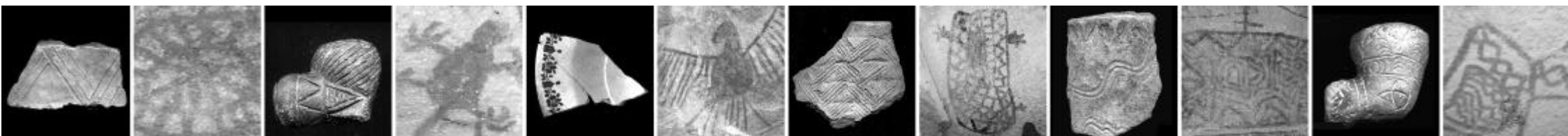
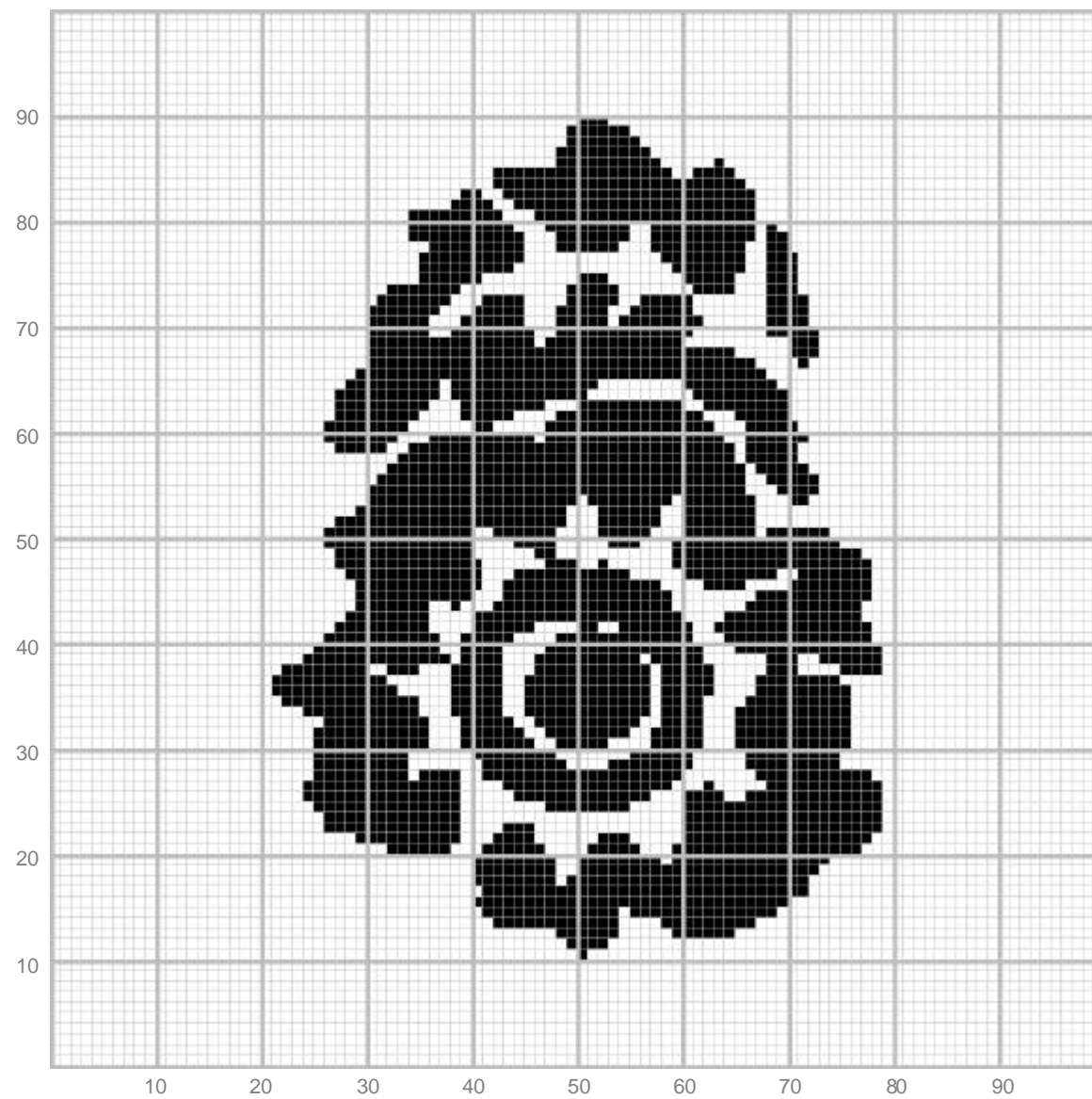



6  
Aplicação em estampados

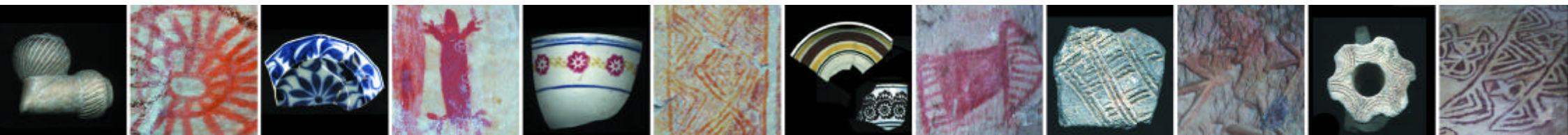
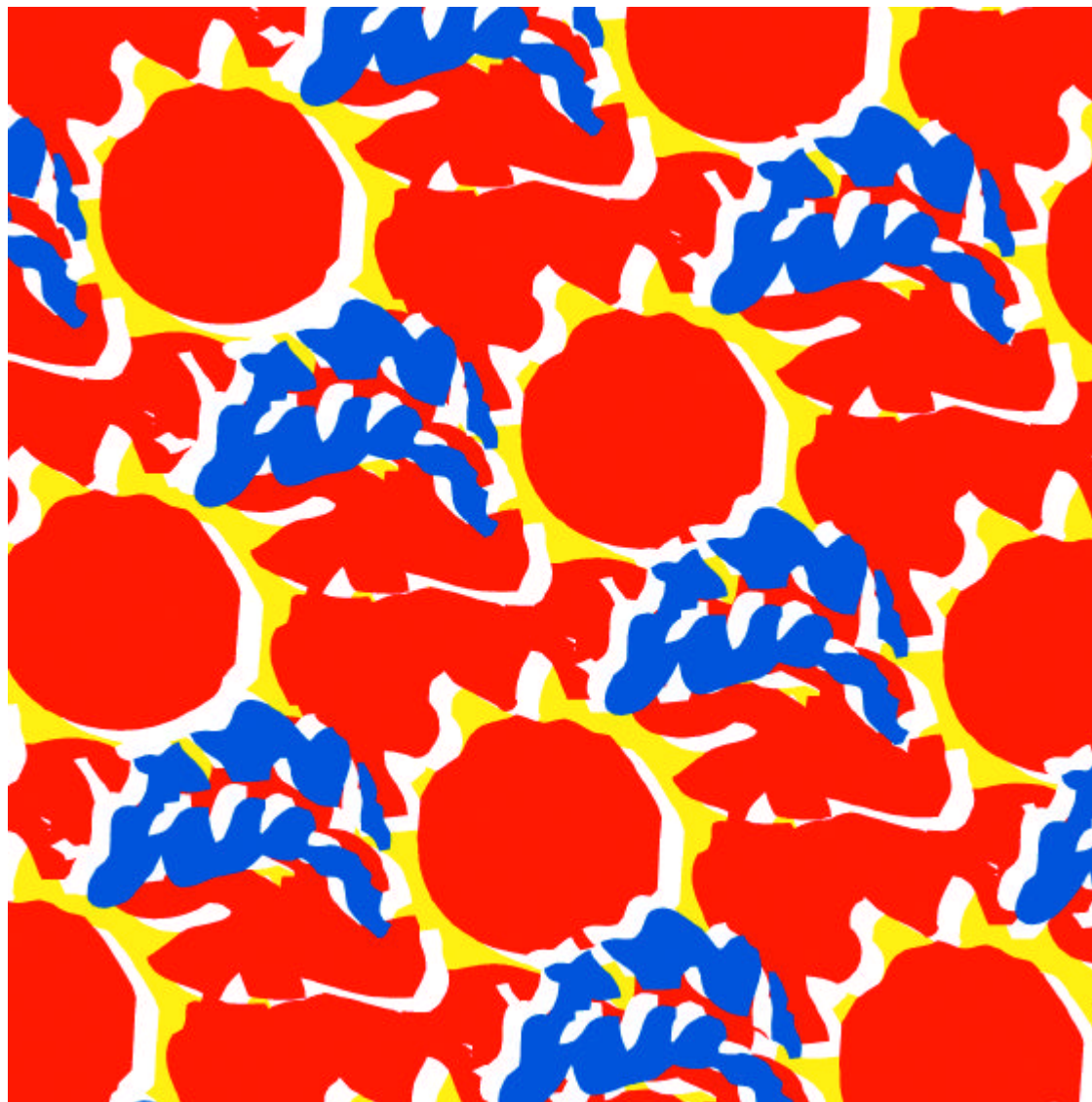

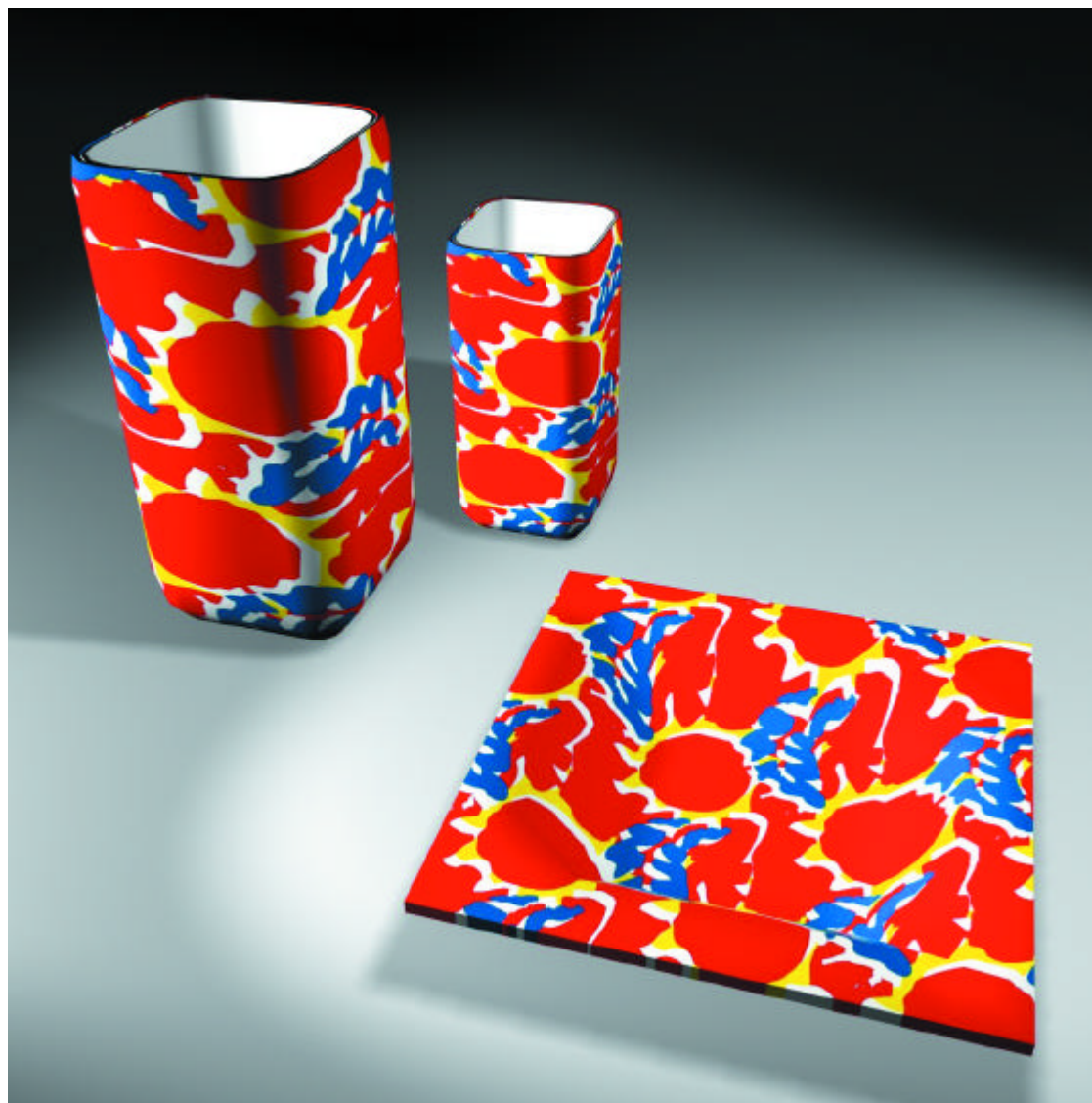

6  
Aplicação volumétrica



7  
Decoração externa  
Faiança Fina  
Cidade de Goiás  
Século XIX

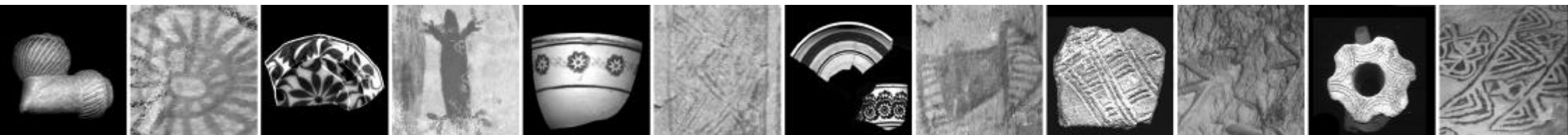
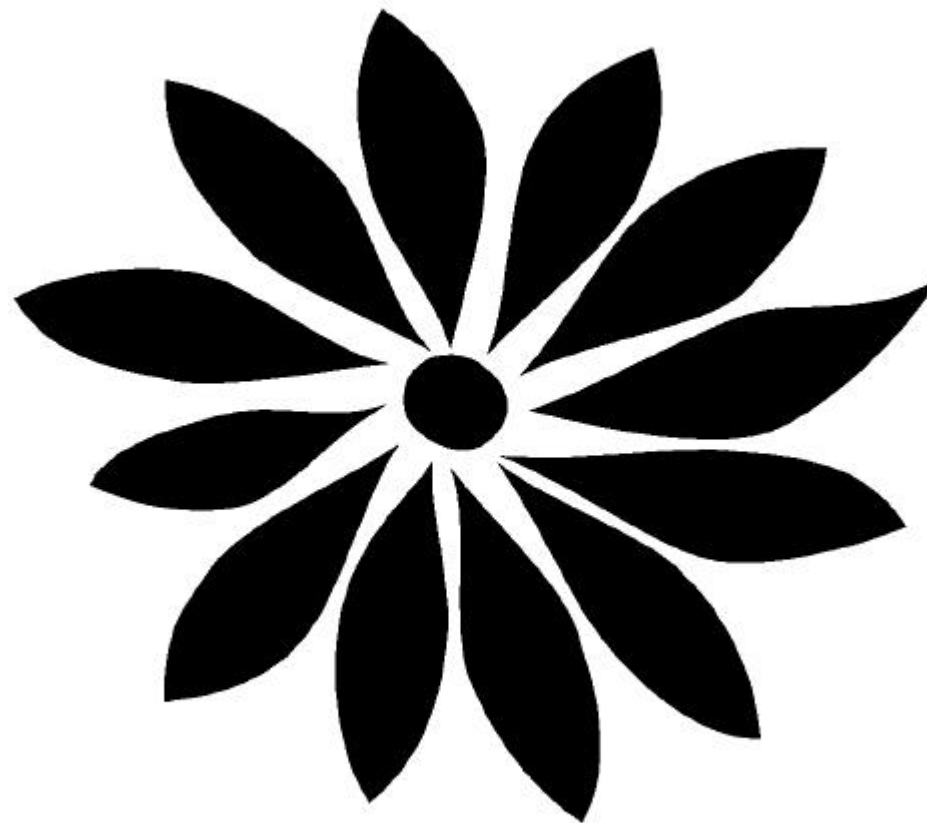

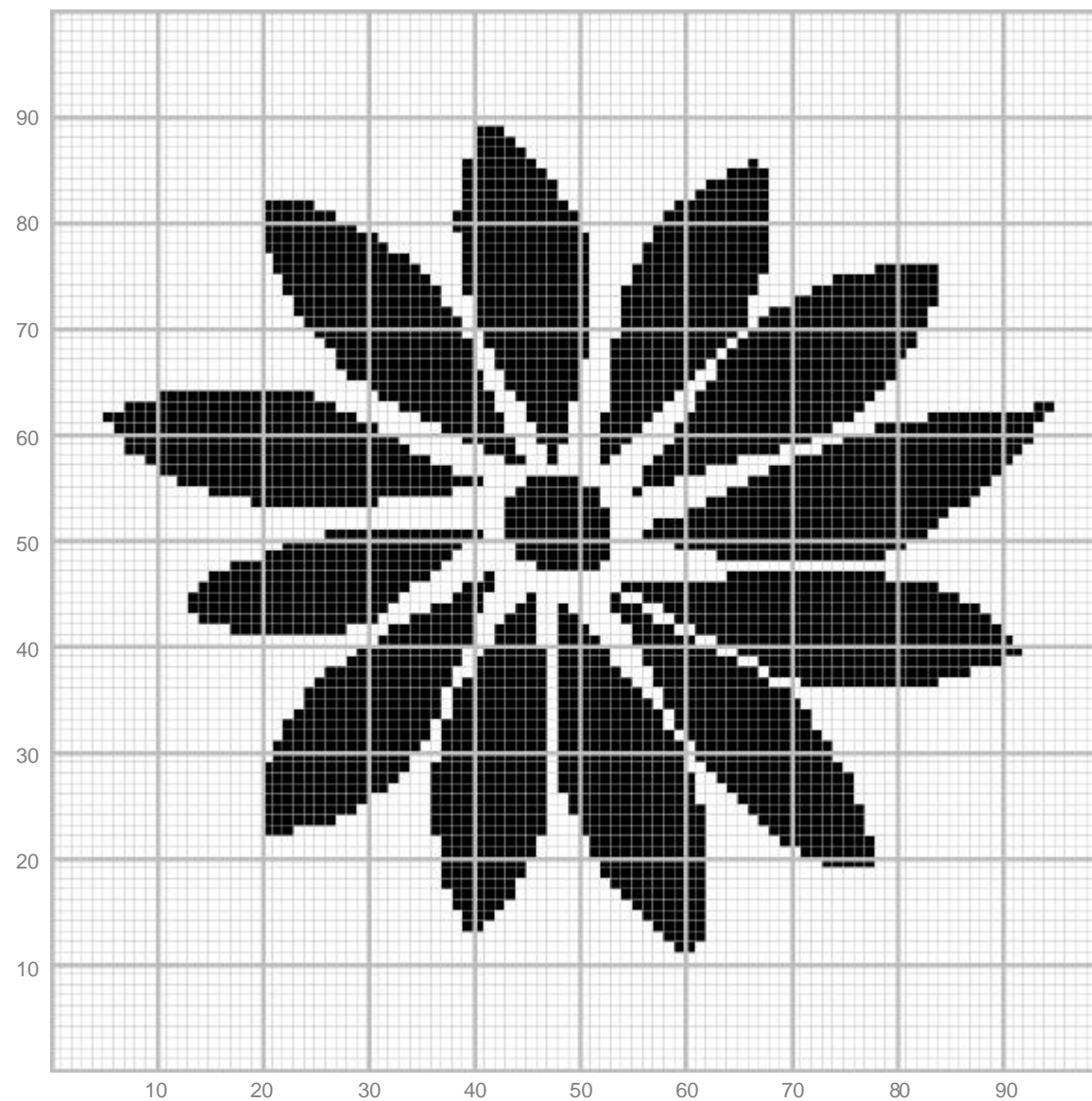

7  
Aplicação têxtil

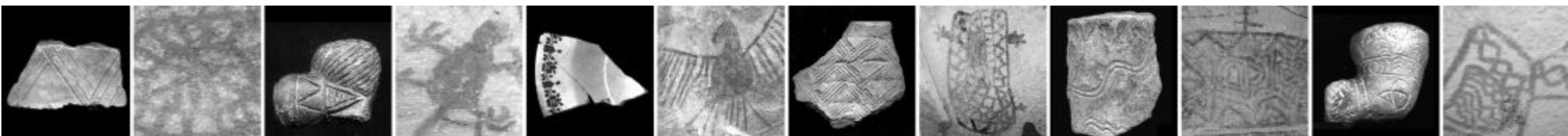



7  
Aplicação em estampados

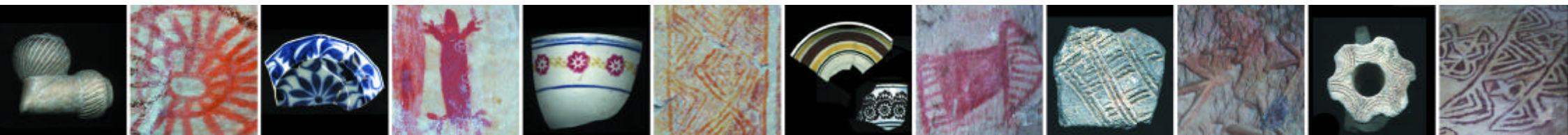
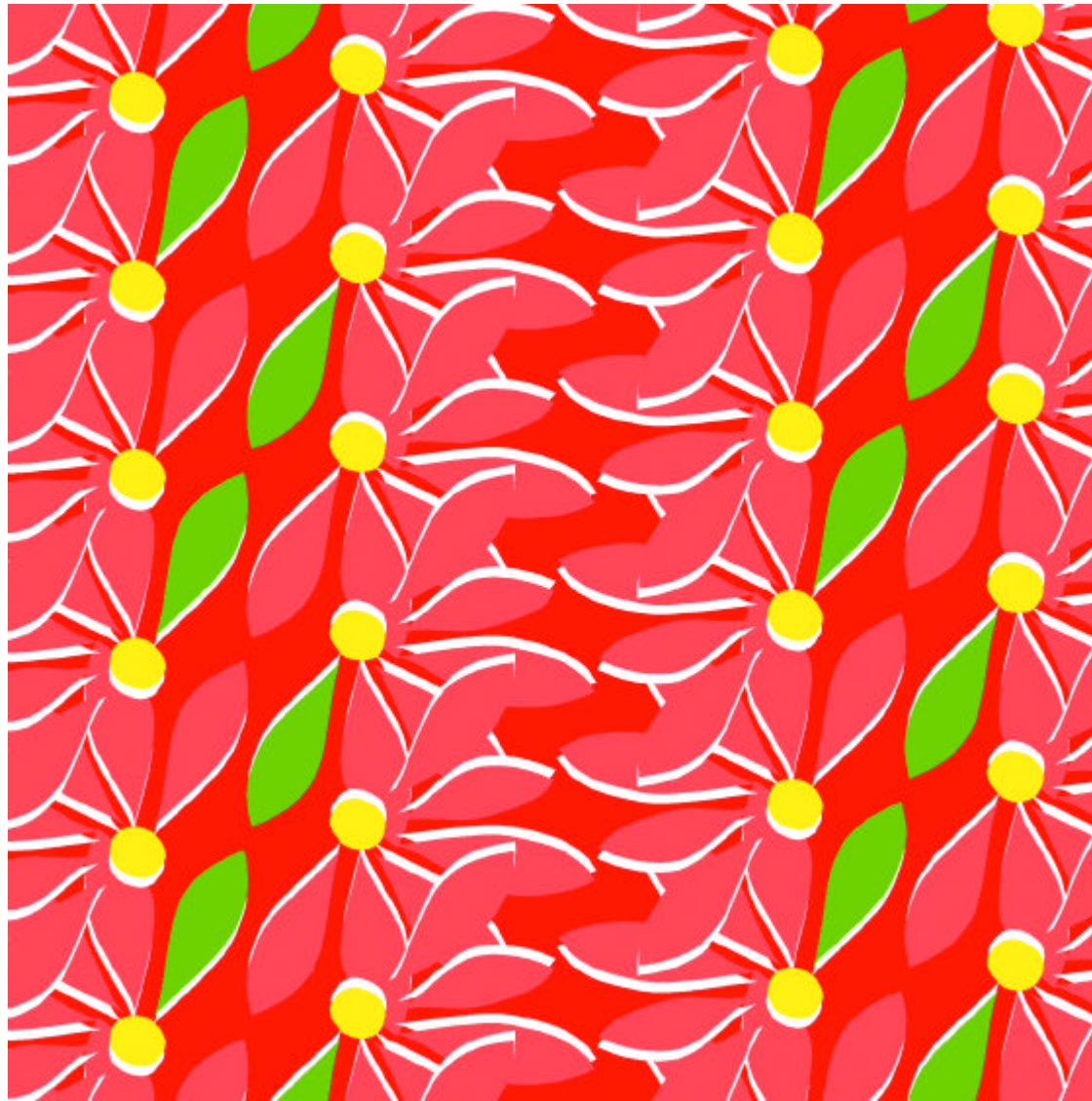

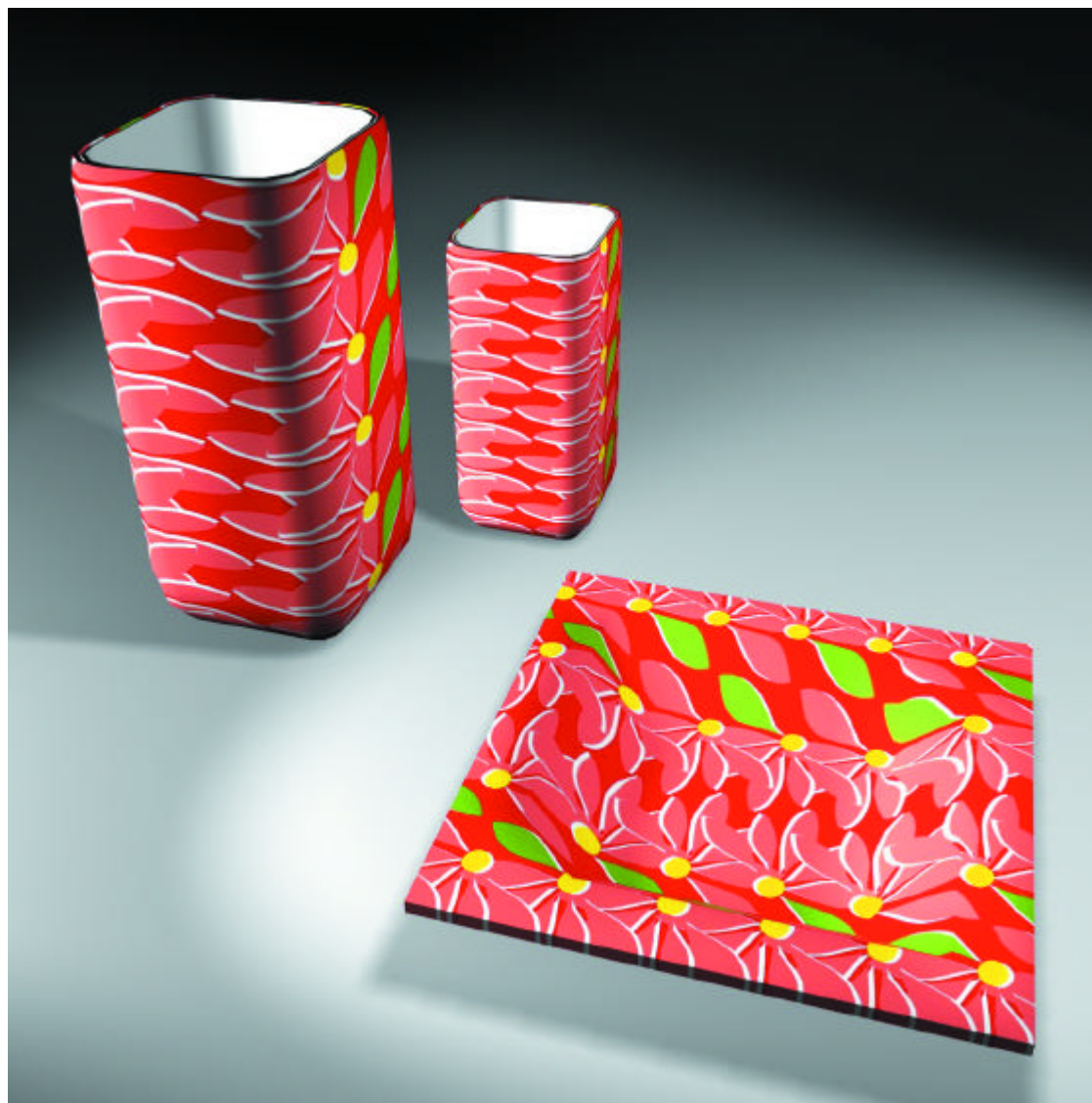

7  
Aplicação volumétrica



8  
Decoração geométrica  
Cerâmica de tradição africana  
Cidade de Goiás  
Séculos XVIII e XIX

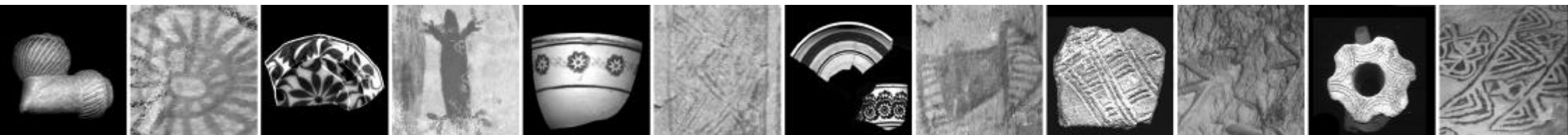
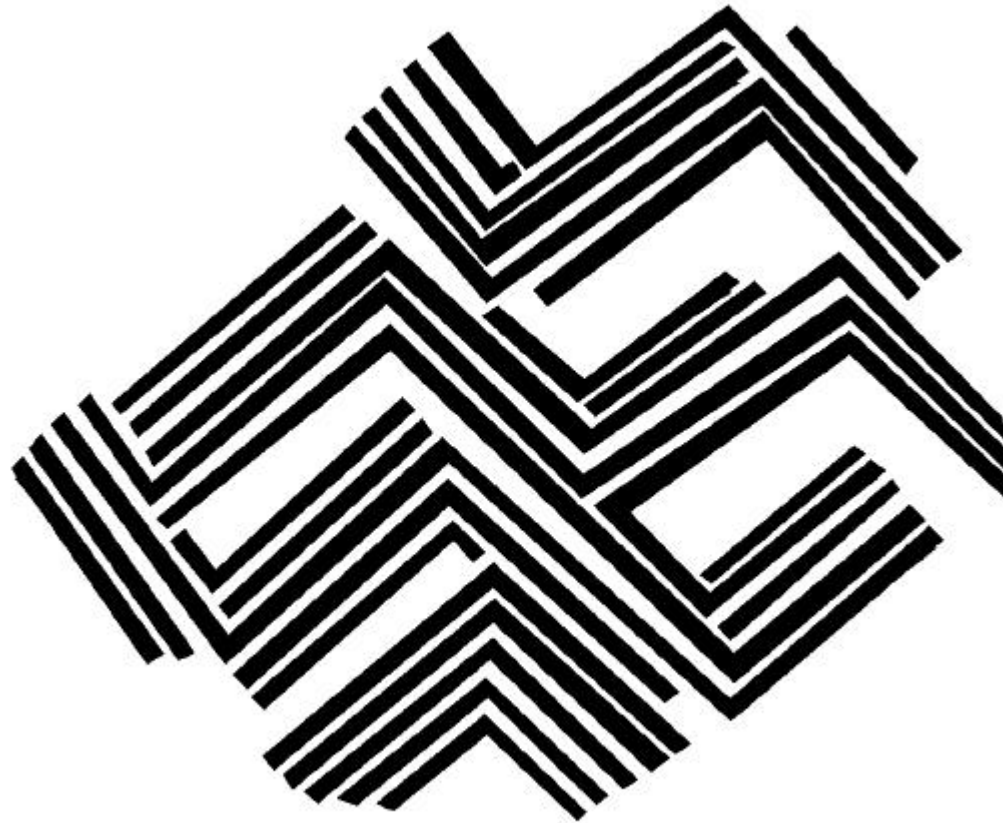



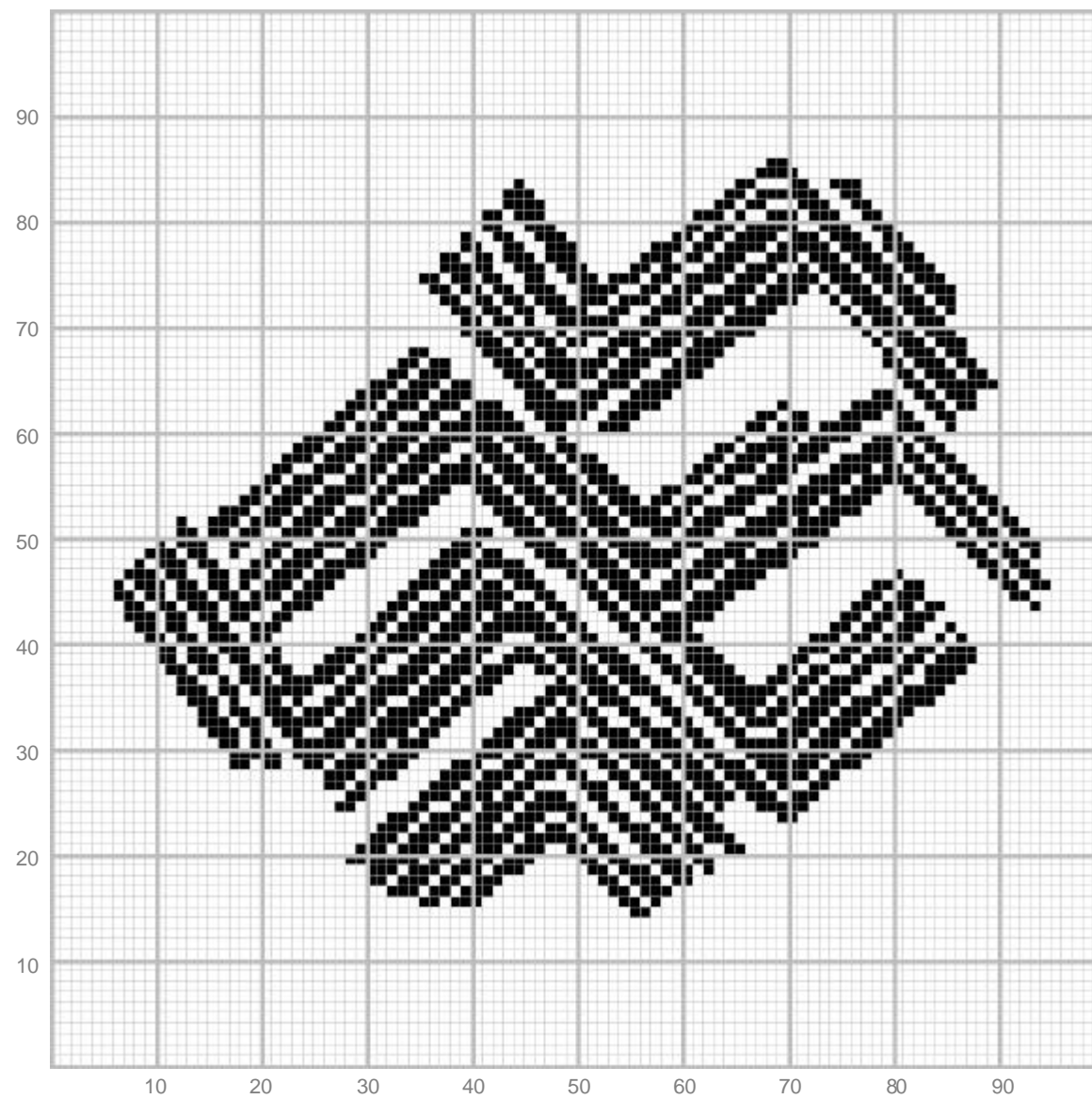

8  
Aplicação têxtil

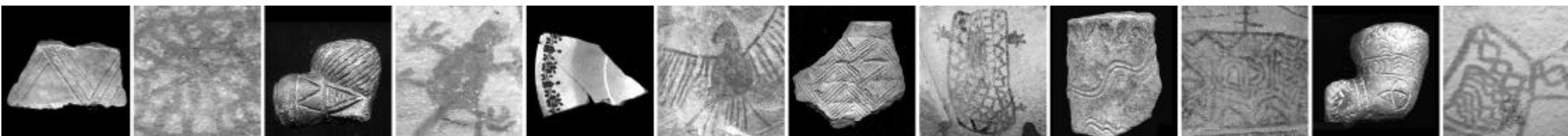



8  
Aplicação em estampados

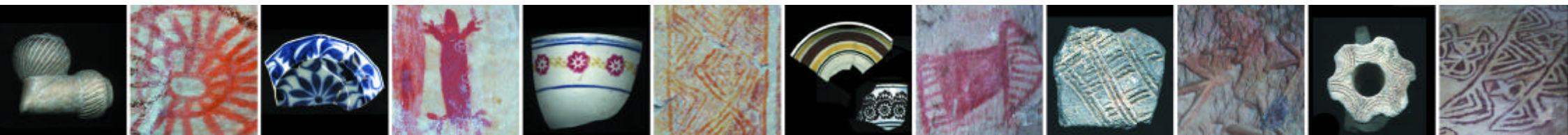

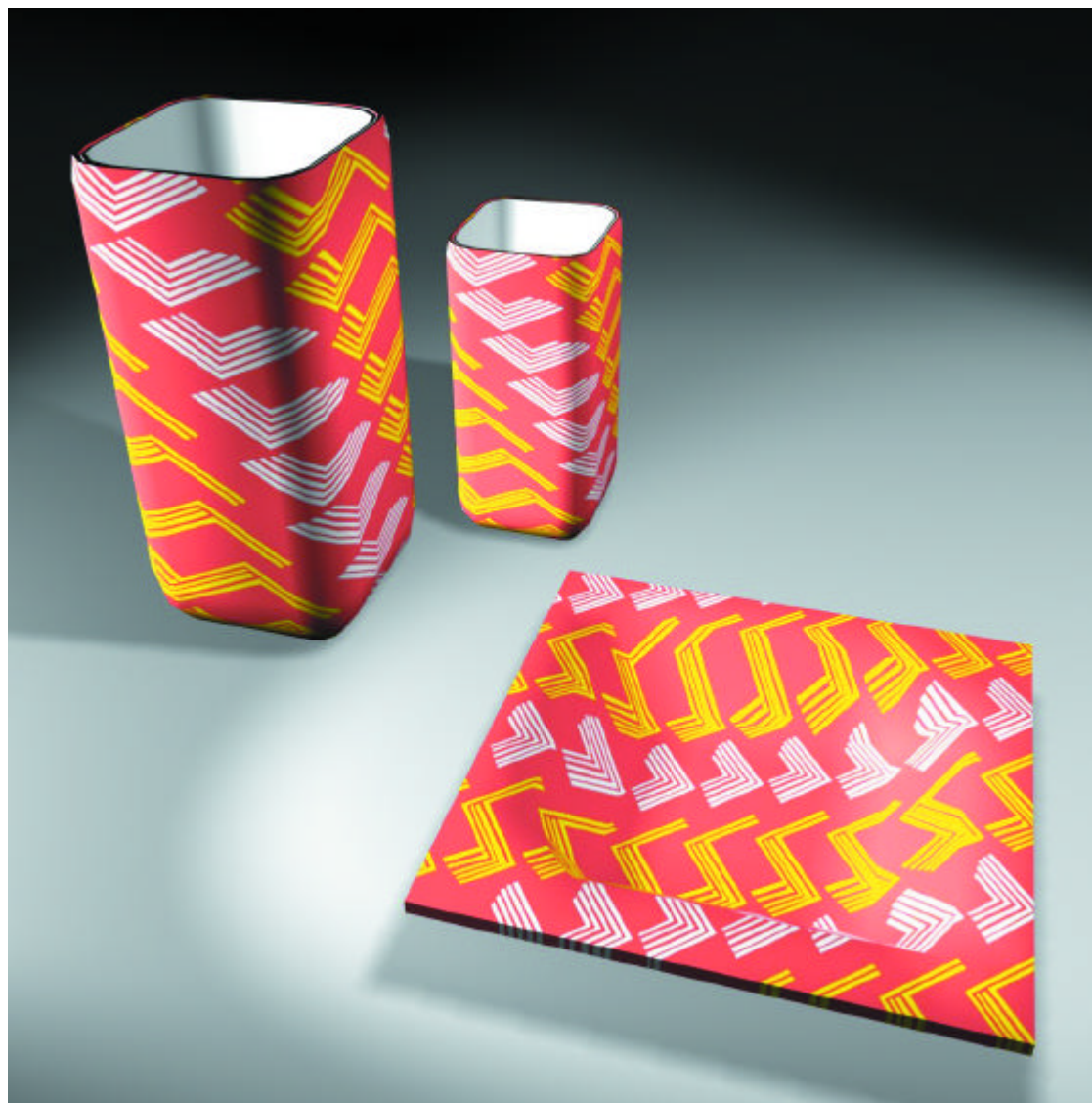

8  
Aplicação volumétrica





9  
Decoração geométrica  
Cerâmica  
Pirenópolis  
Séculos XVIII / XIX

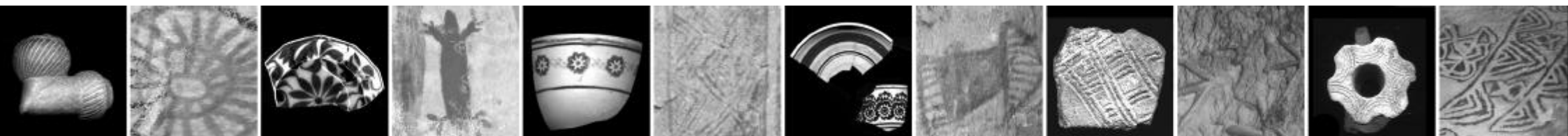



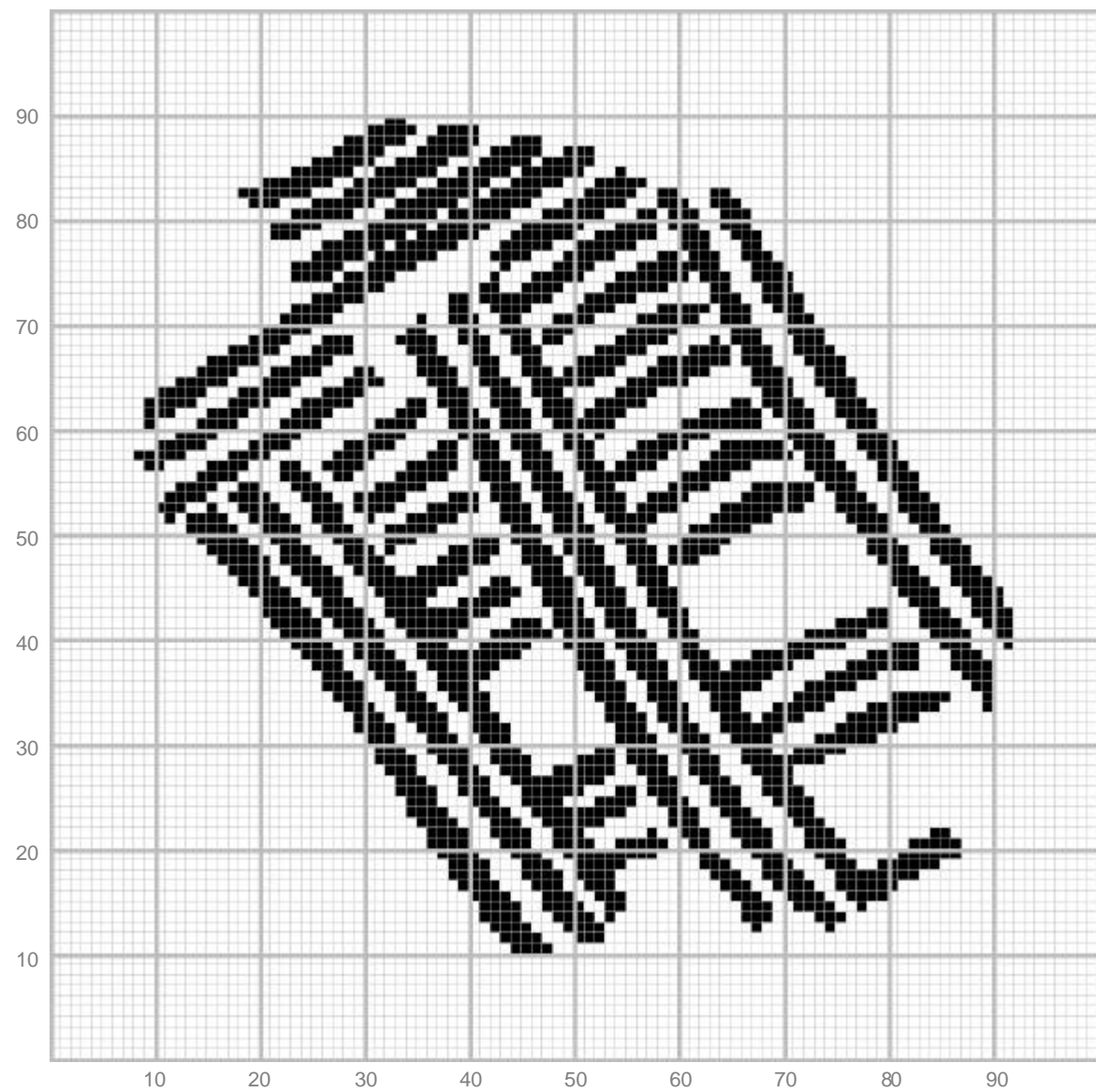

9  
Aplicação têxtil

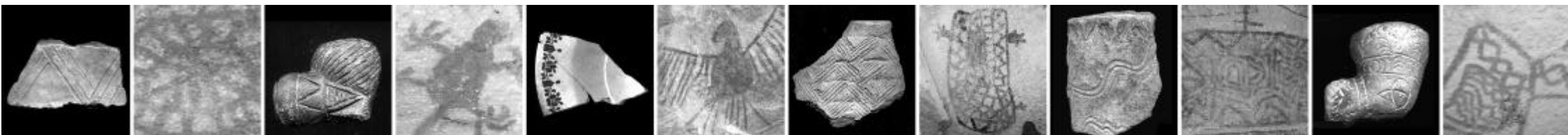



9  
Aplicação em estampados

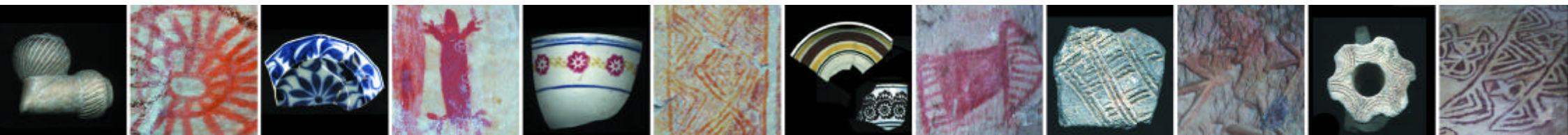
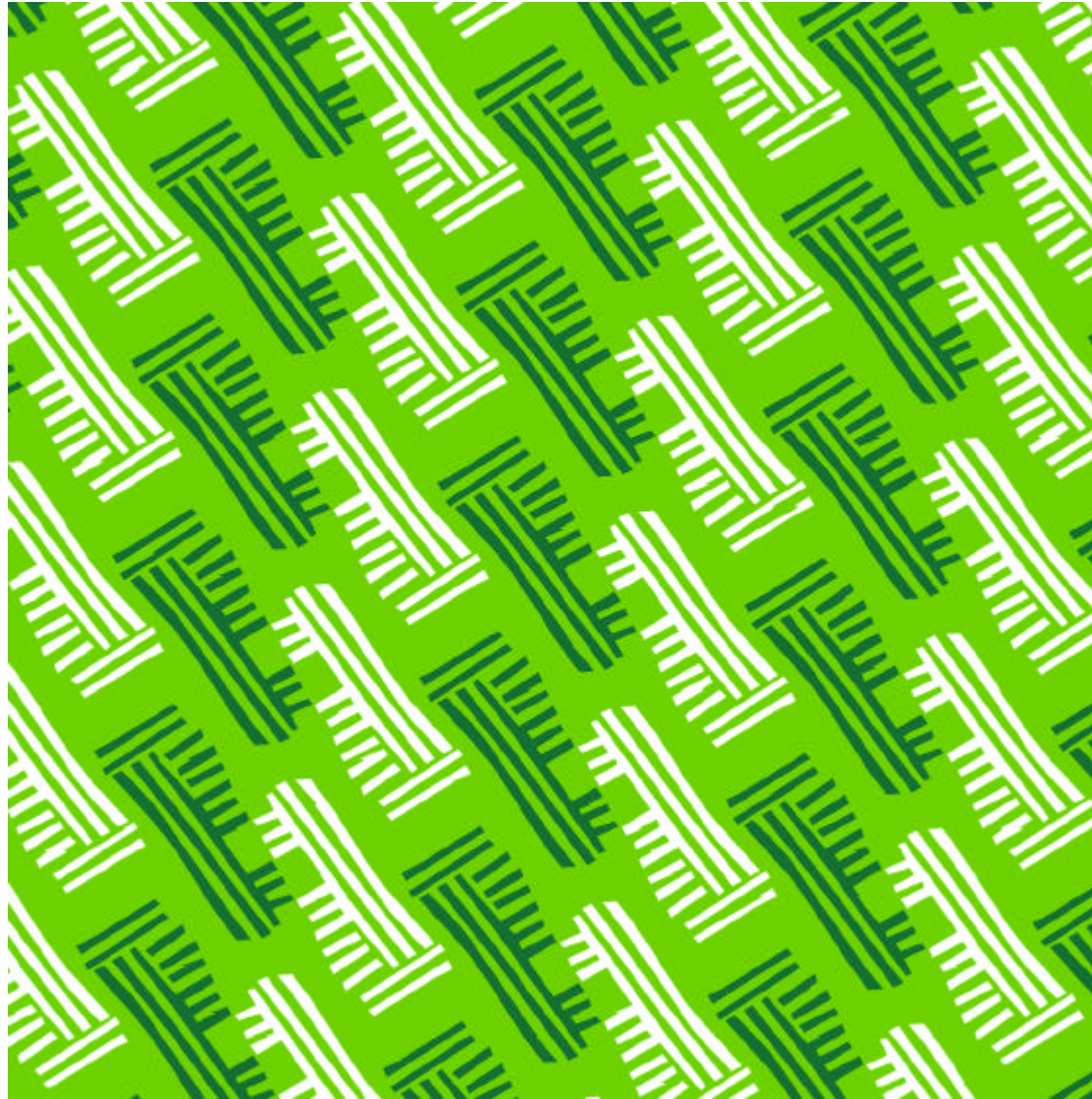

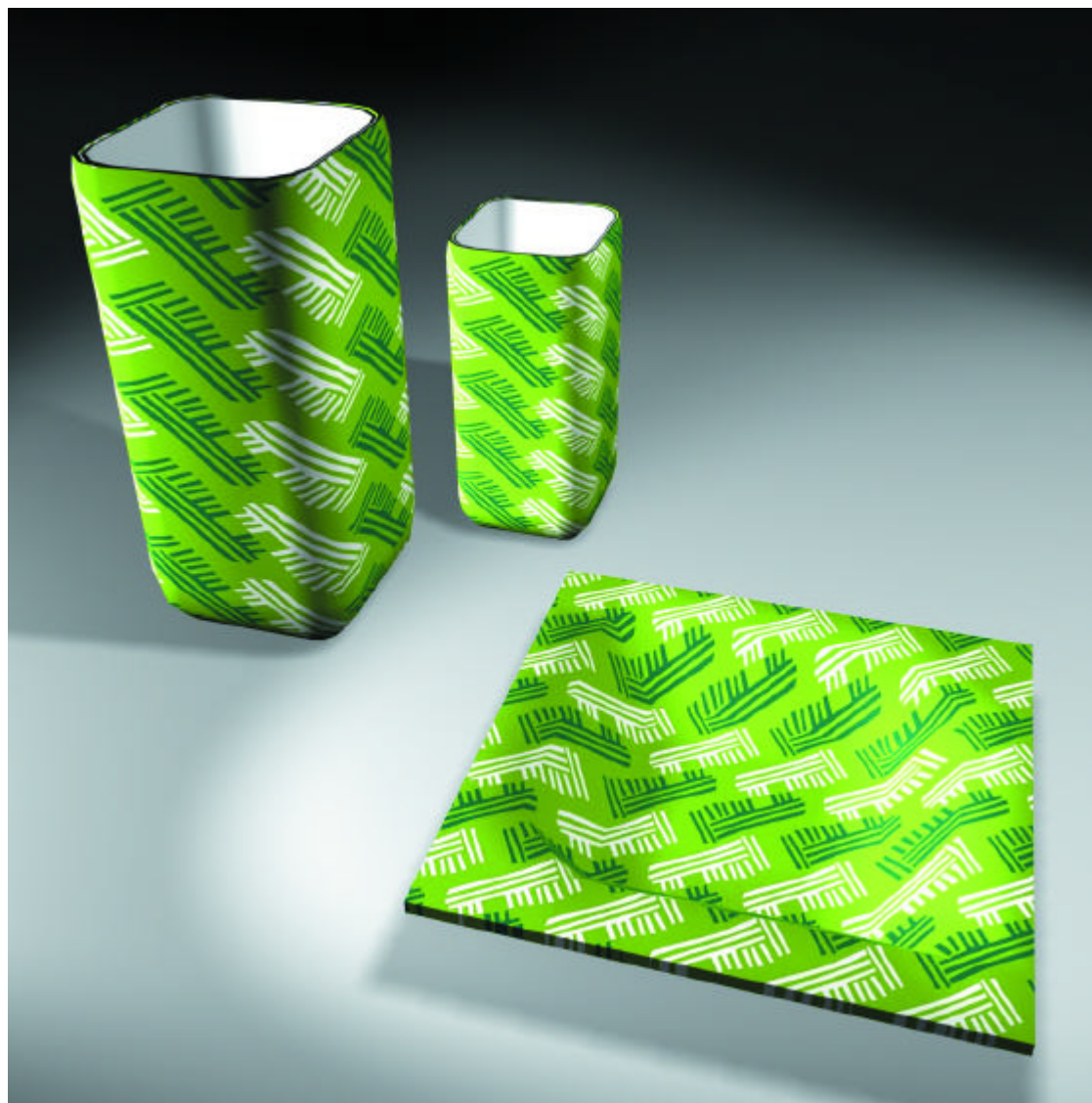

9  
Aplicação volumétrica





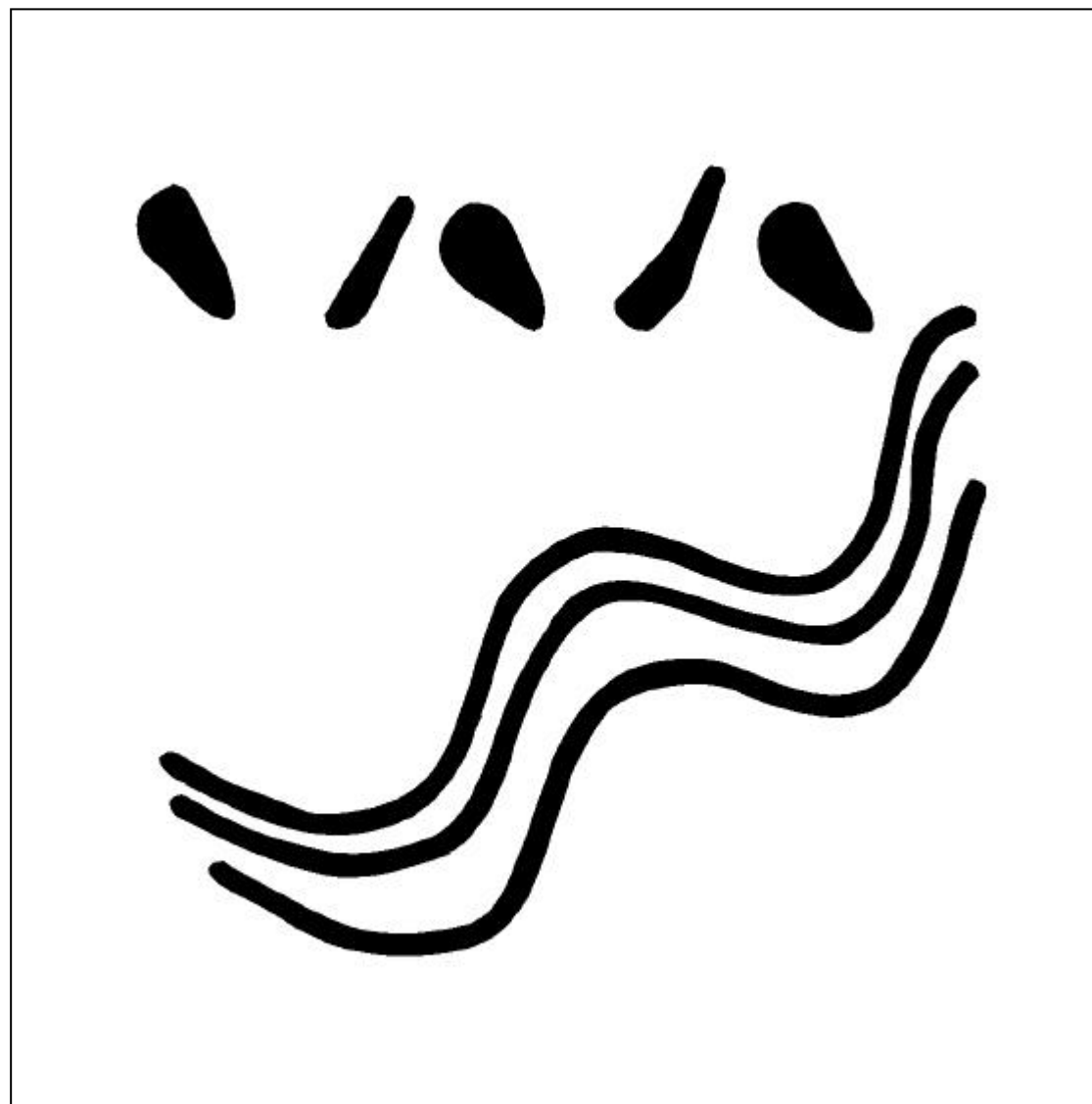

10  
Decoração externa  
Cerâmica  
Pirenópolis - sec. XVIII e XIX

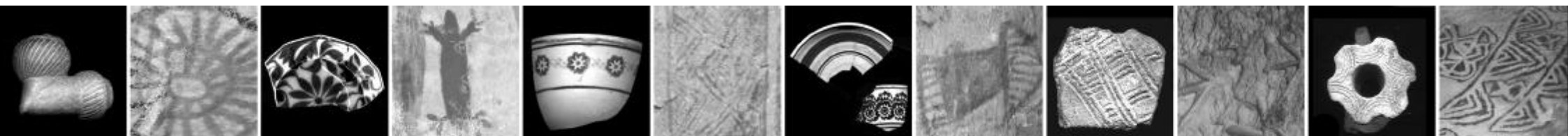

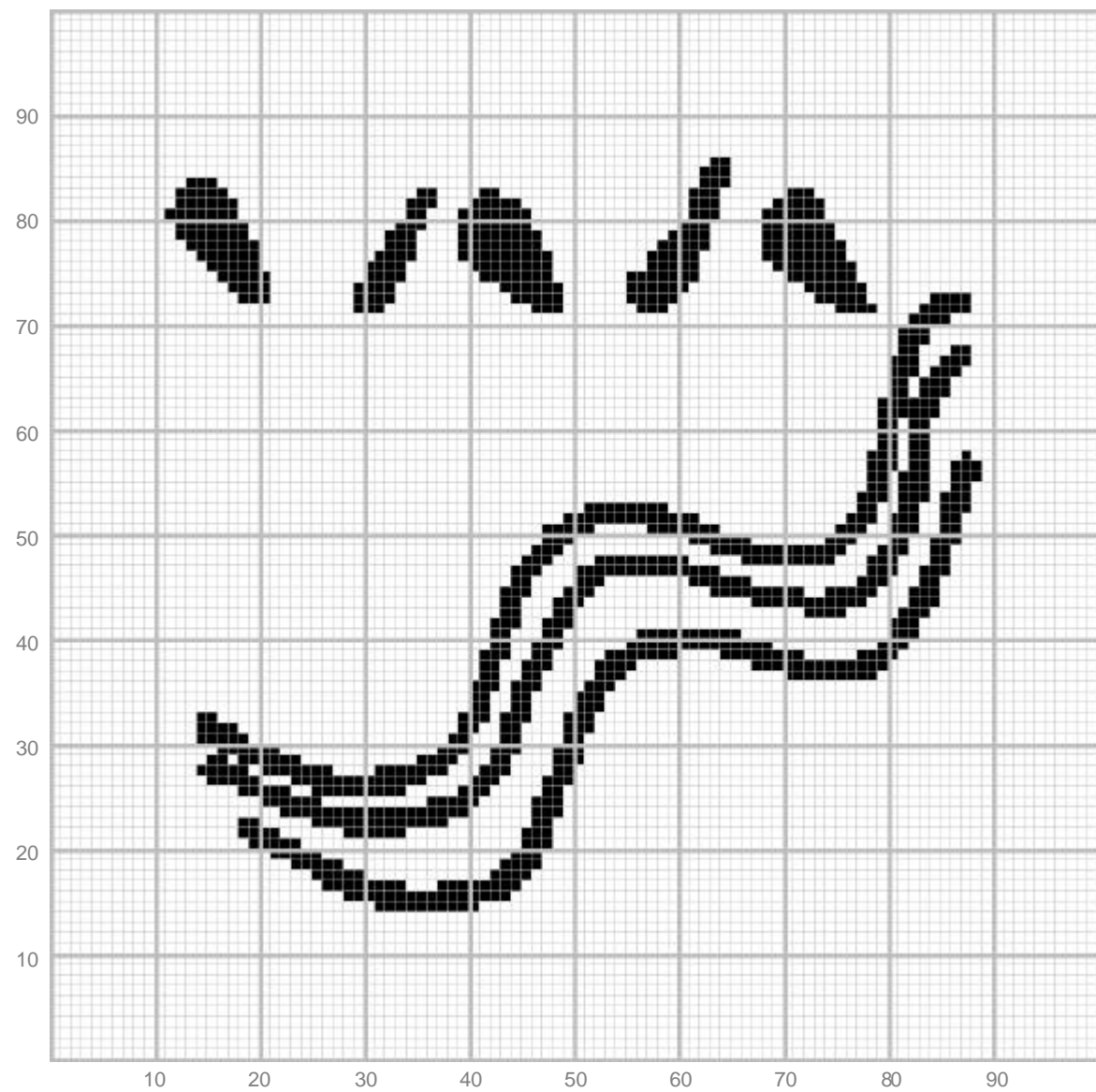

10  
Aplicação têxtil

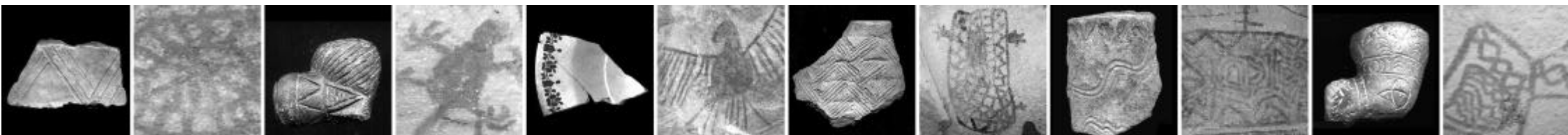



10  
Aplicação em estampados

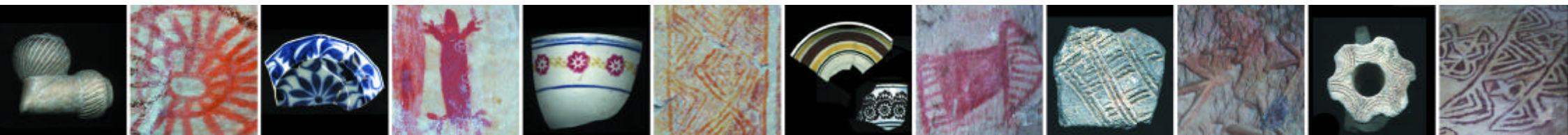
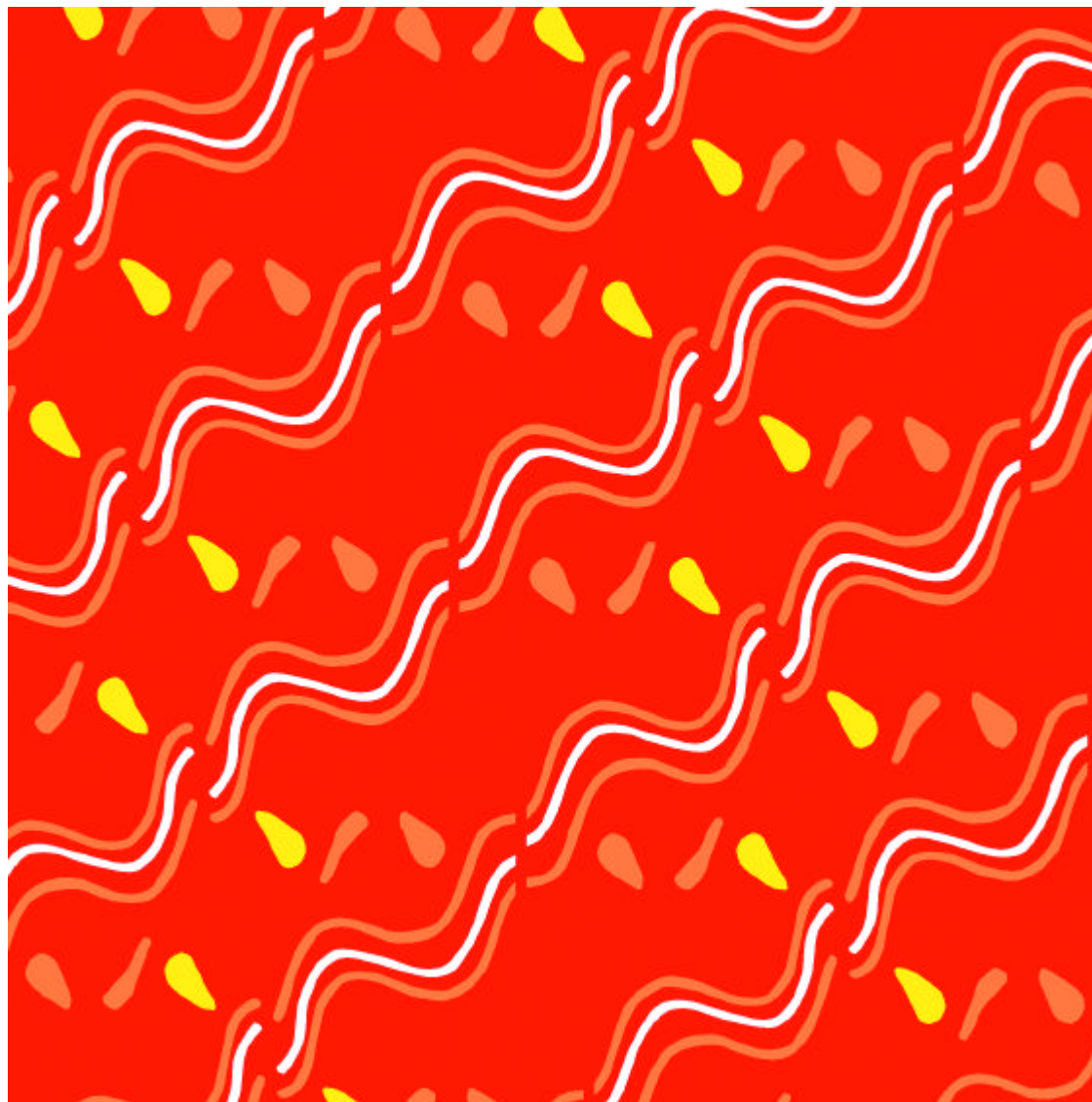

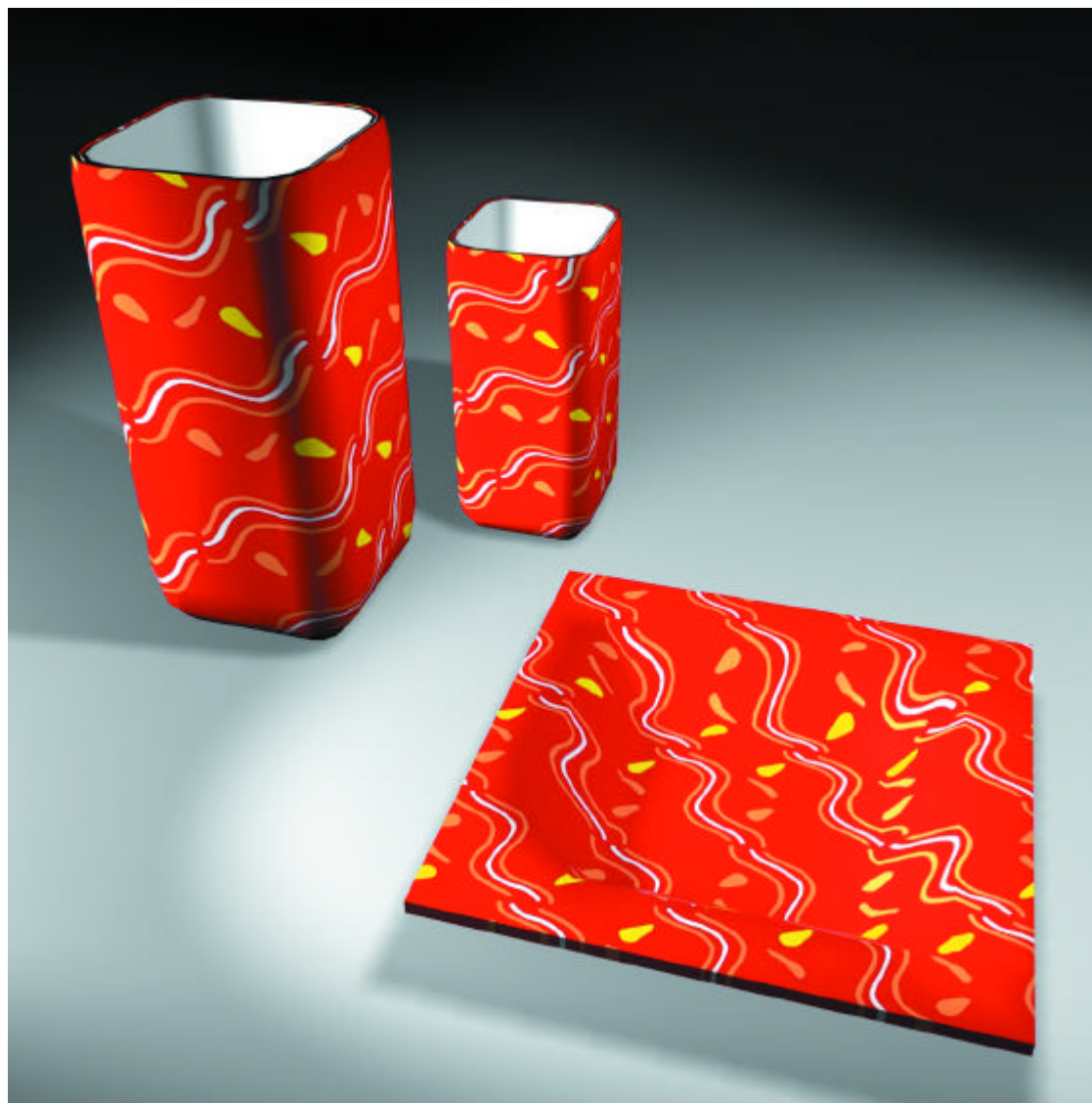

10  
Aplicação volumétrica



11  
Peças em cerâmica  
decorada  
Pirenópolis  
Séculos XVIII e XIX

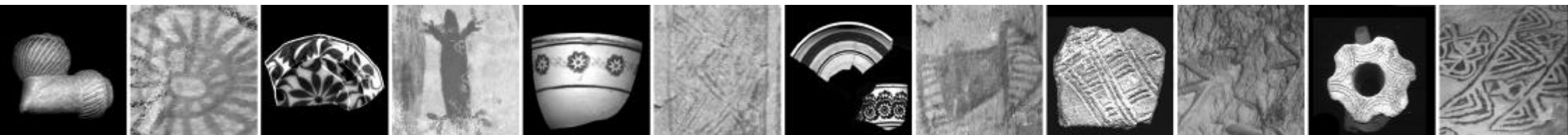
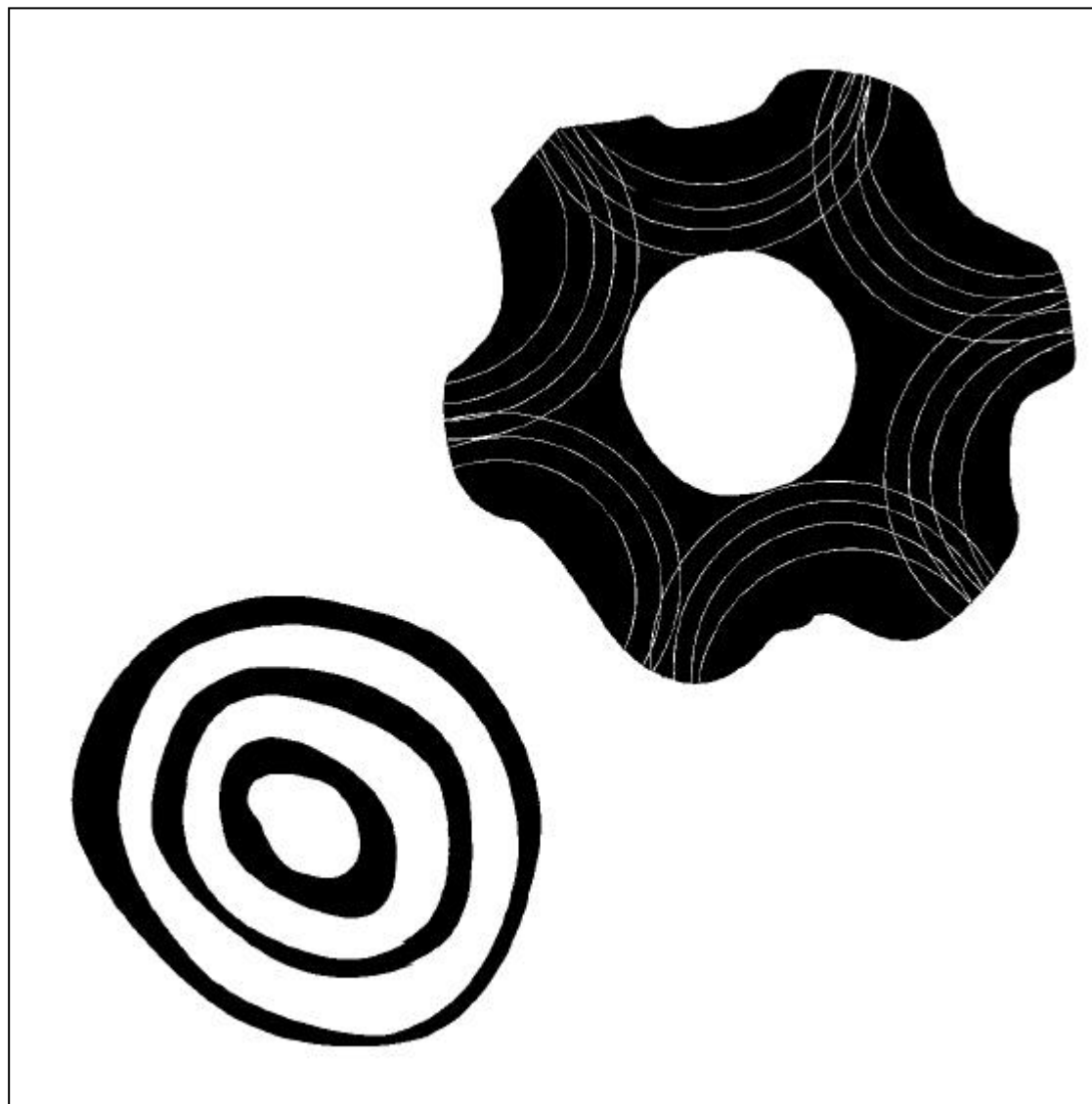

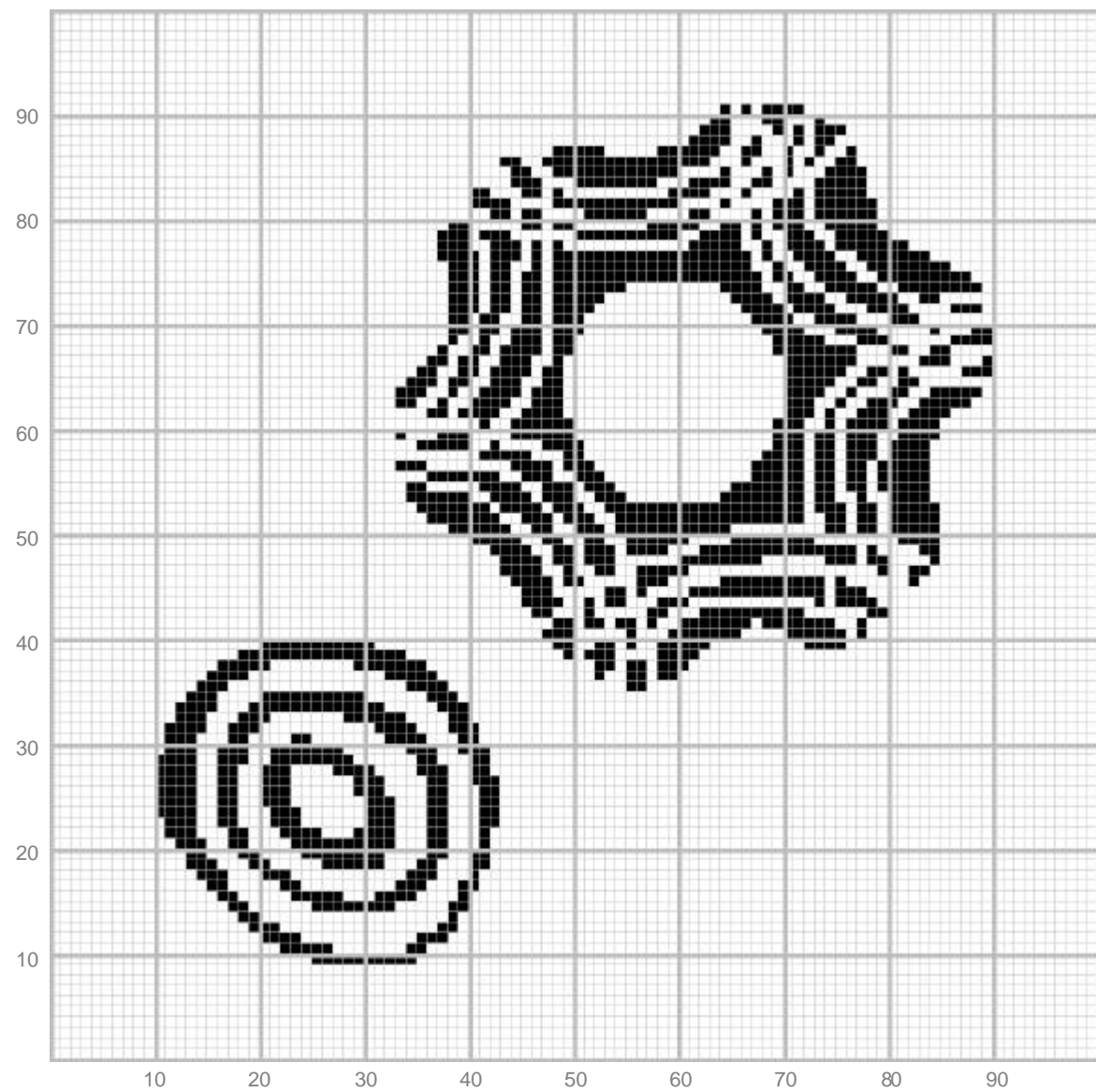

11  
Aplicação têxtil

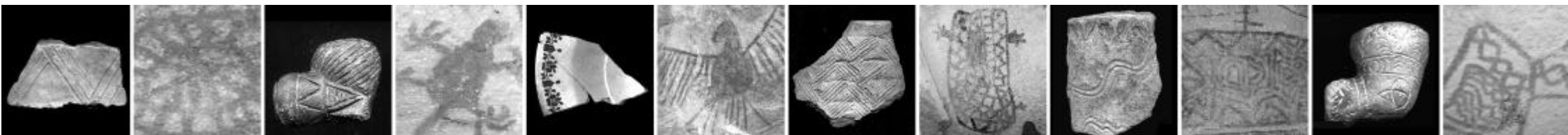



11  
Aplicação em estampados

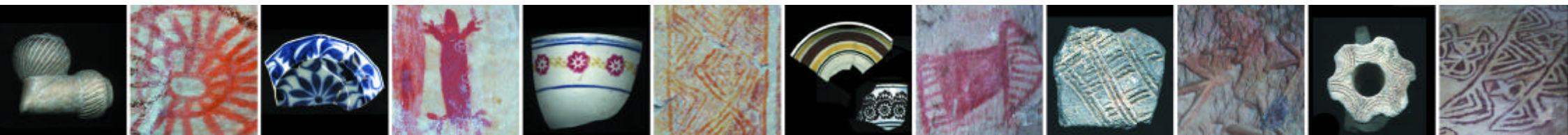

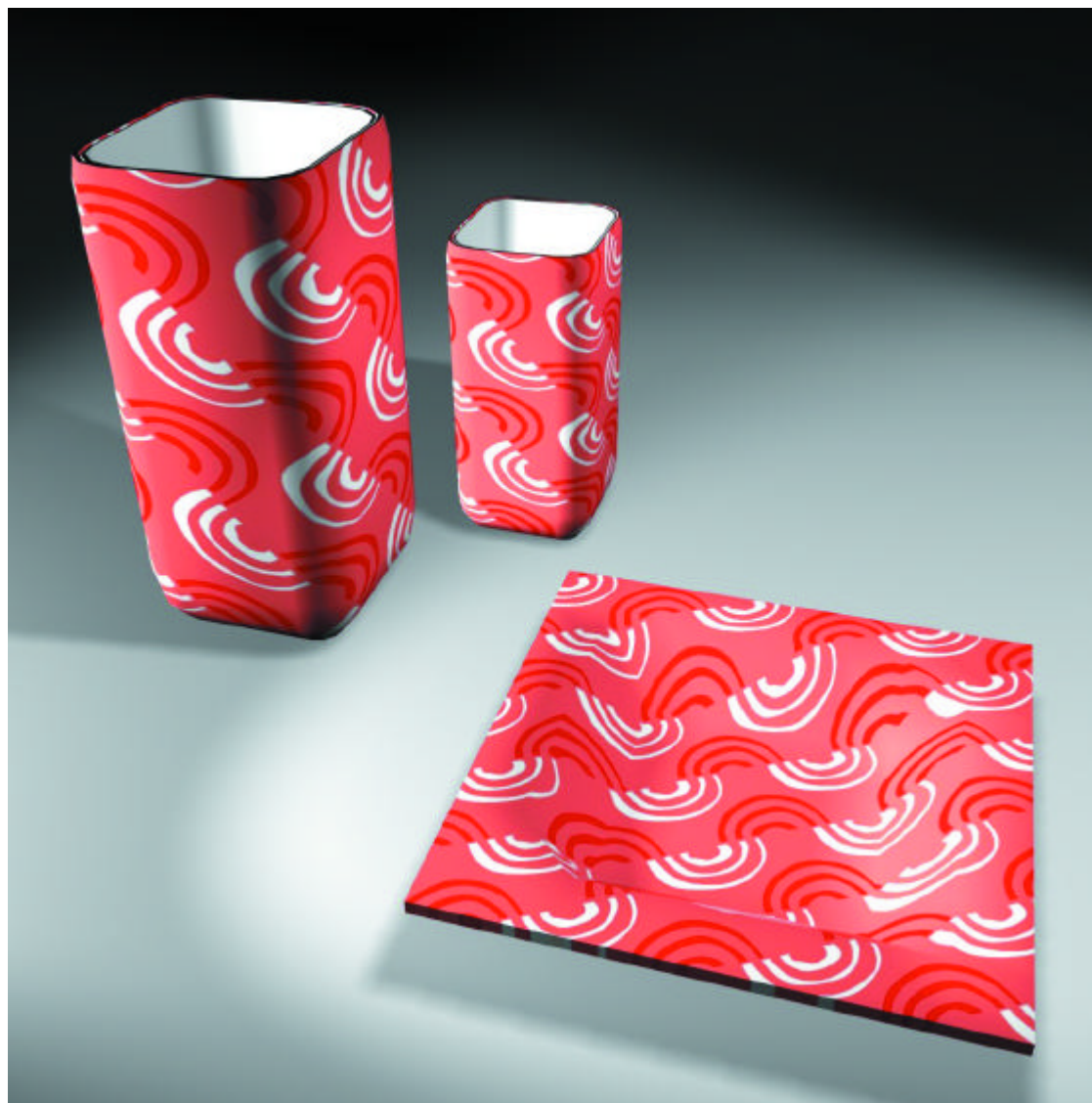

11  
Aplicação volumétrica



12  
Cachimbos  
Cerâmica de tradição africana  
Pirenópolis  
Séculos XVIII e XIX

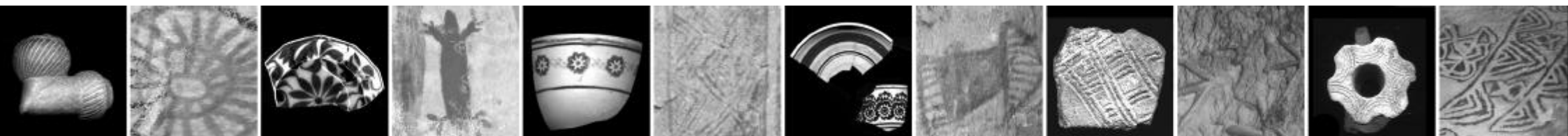



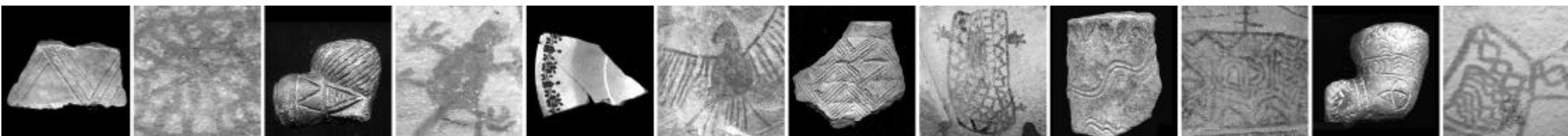
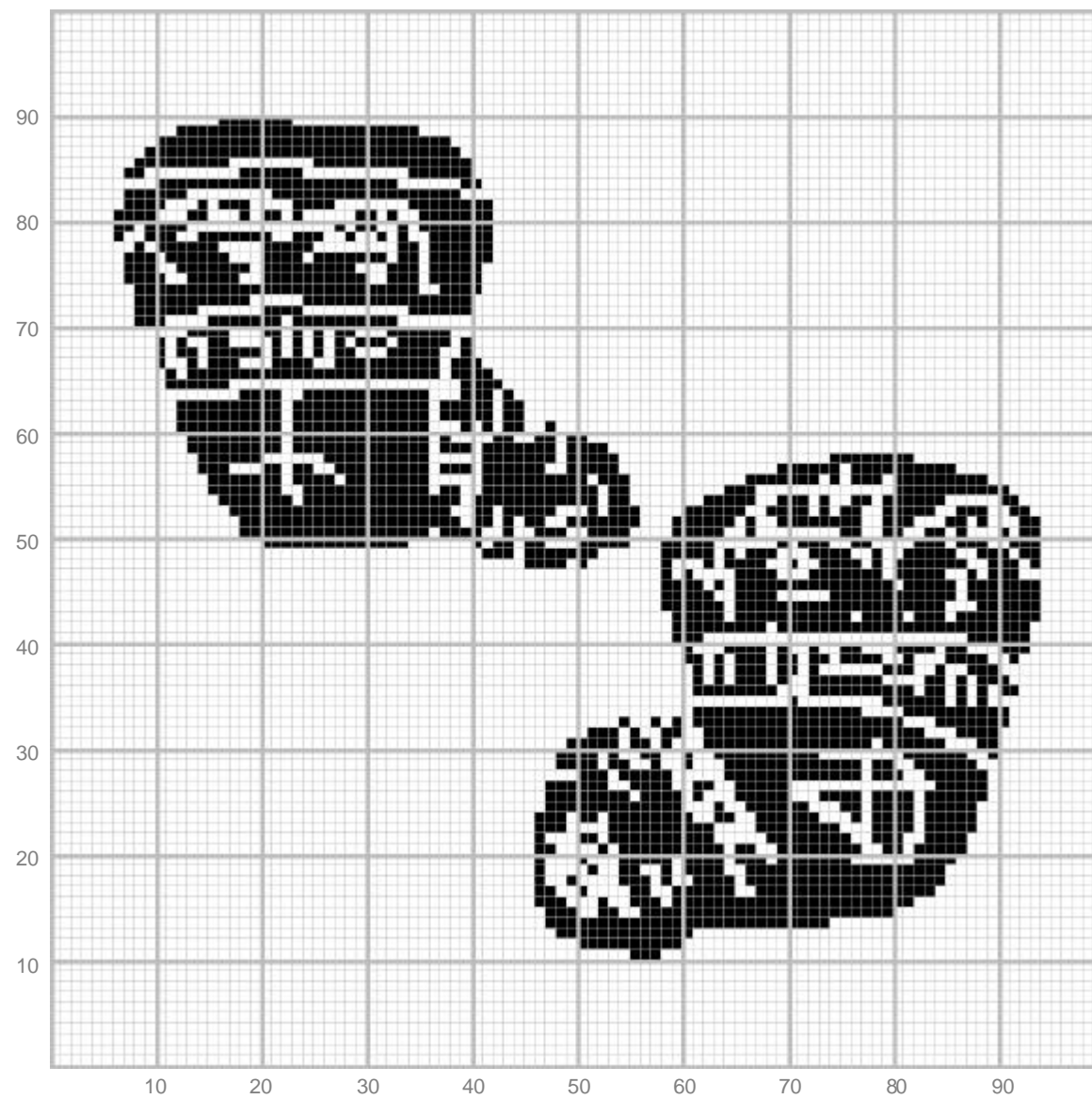



12  
Aplicação em estampados

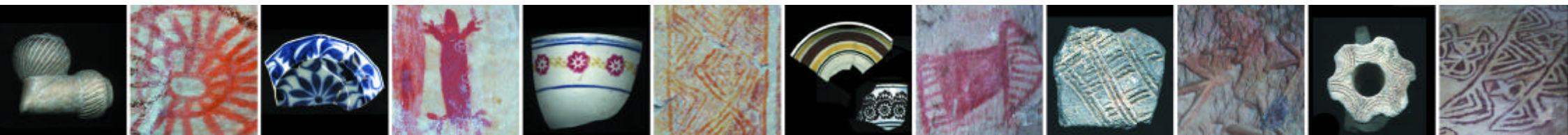



12  
Aplicação volumétrica



13  
Decoração geométrica  
Cerâmica  
Pirenópolis -sec. XVIII e XIX

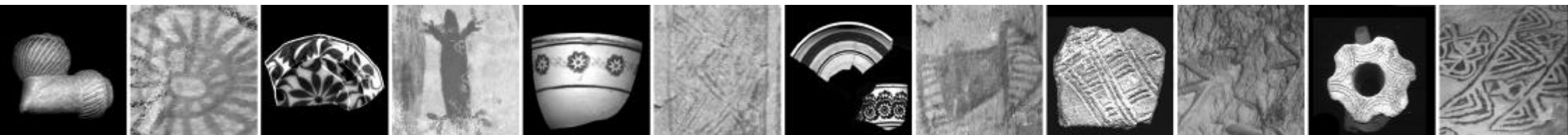
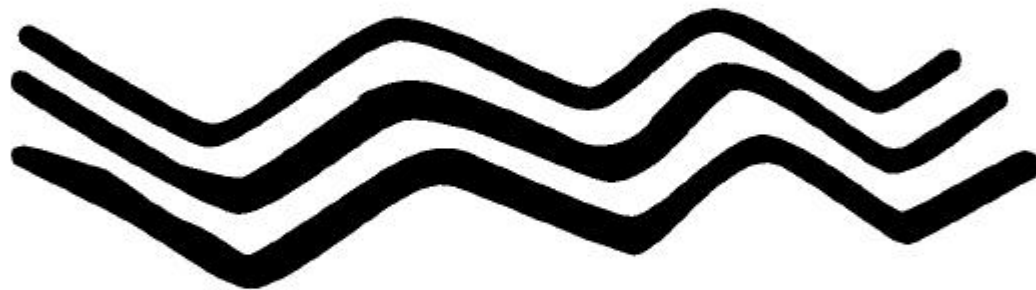



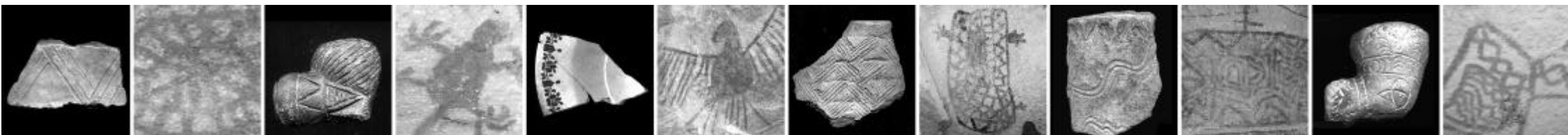
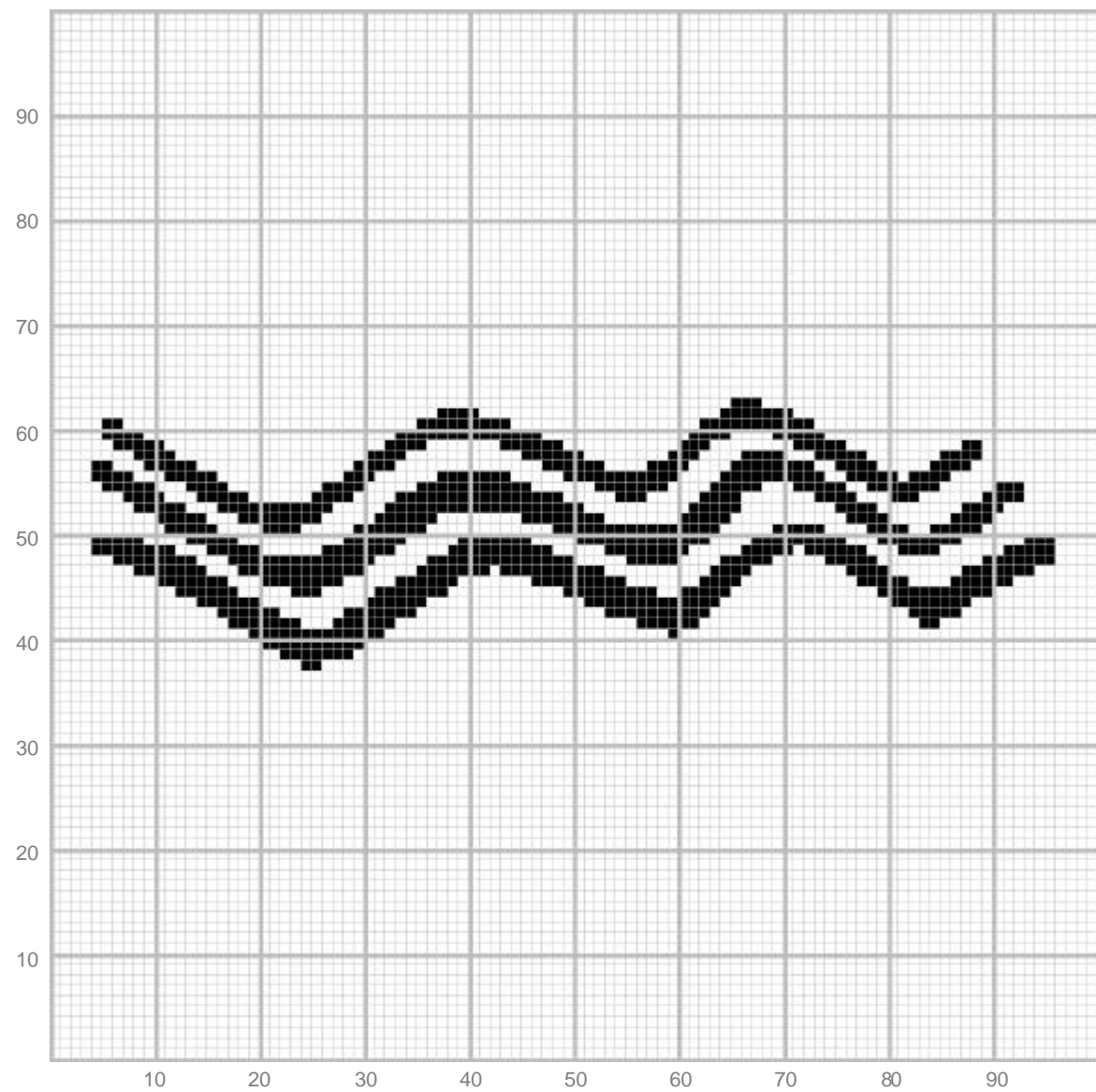

13  
Aplicação em estampados

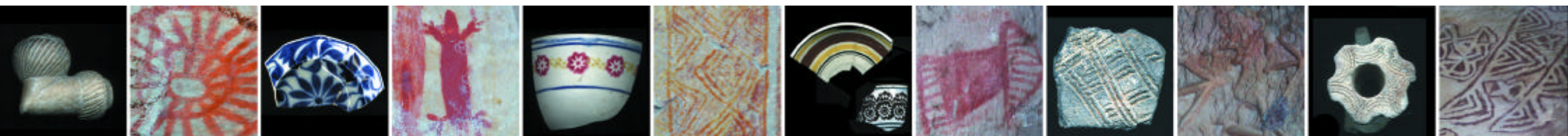



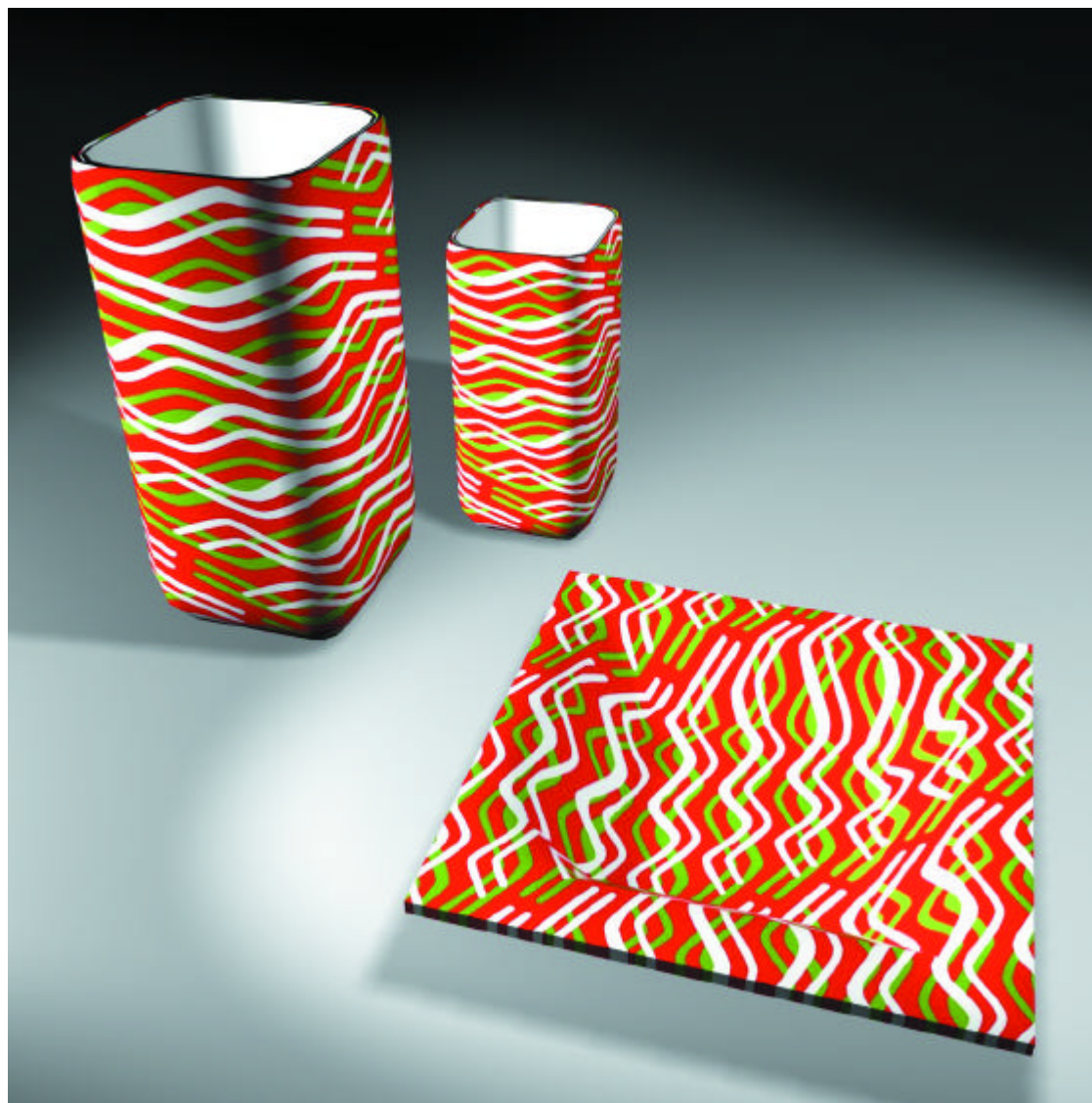

13  
Aplicação volumétrica





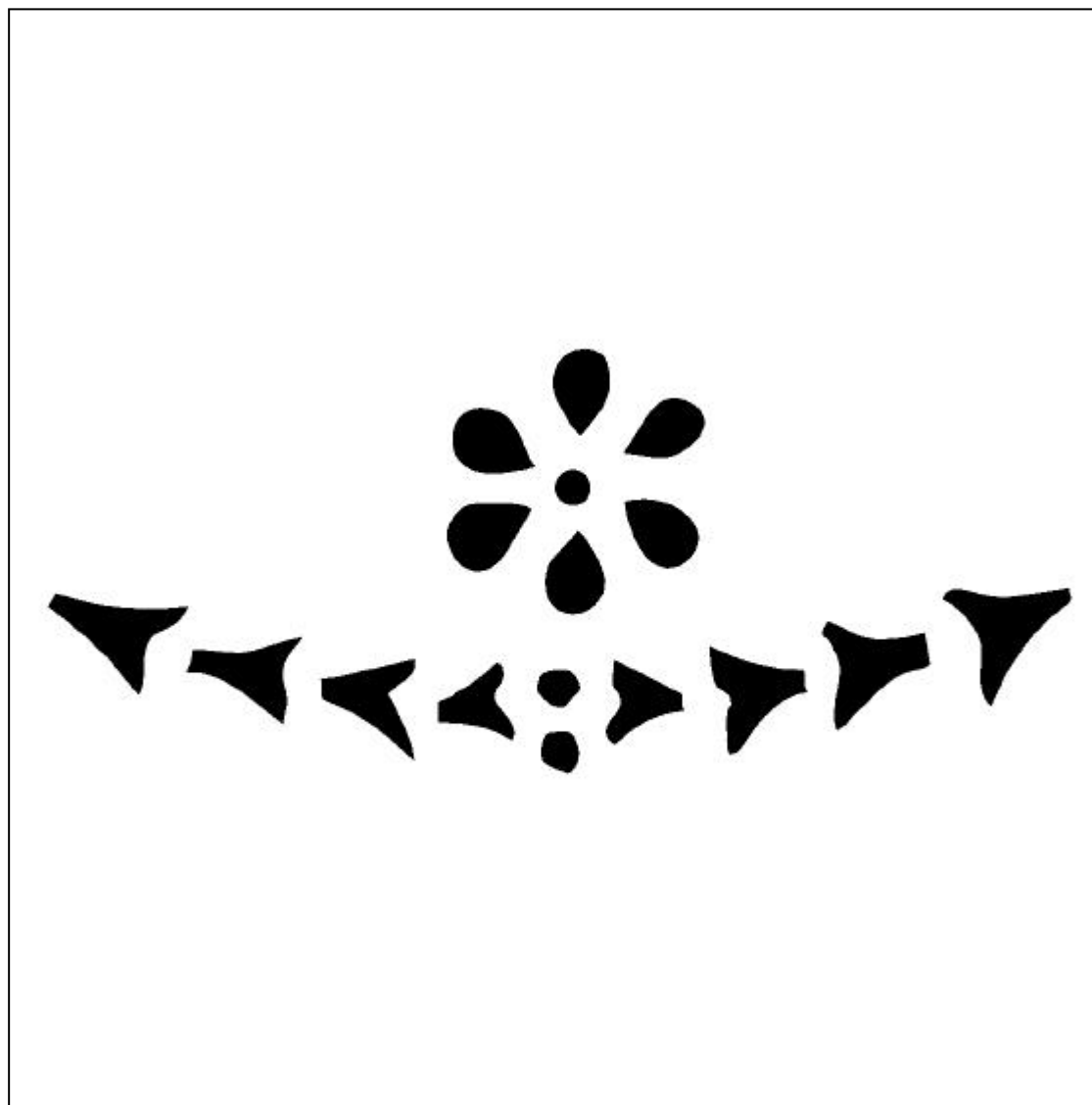

14  
Decoração externa  
Faiança Fina  
Pirenópolis  
Século XVIII

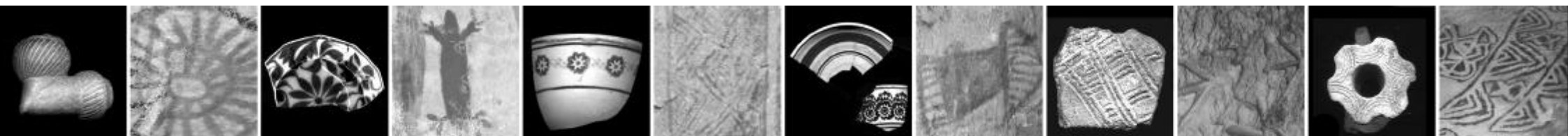

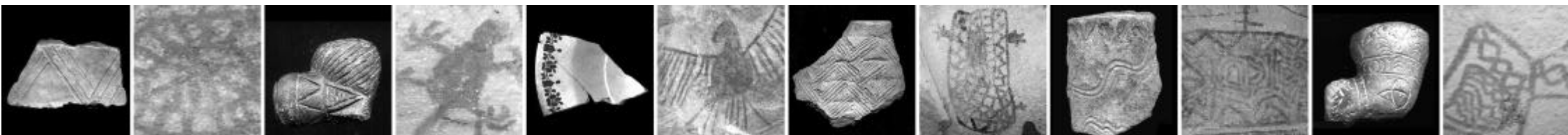
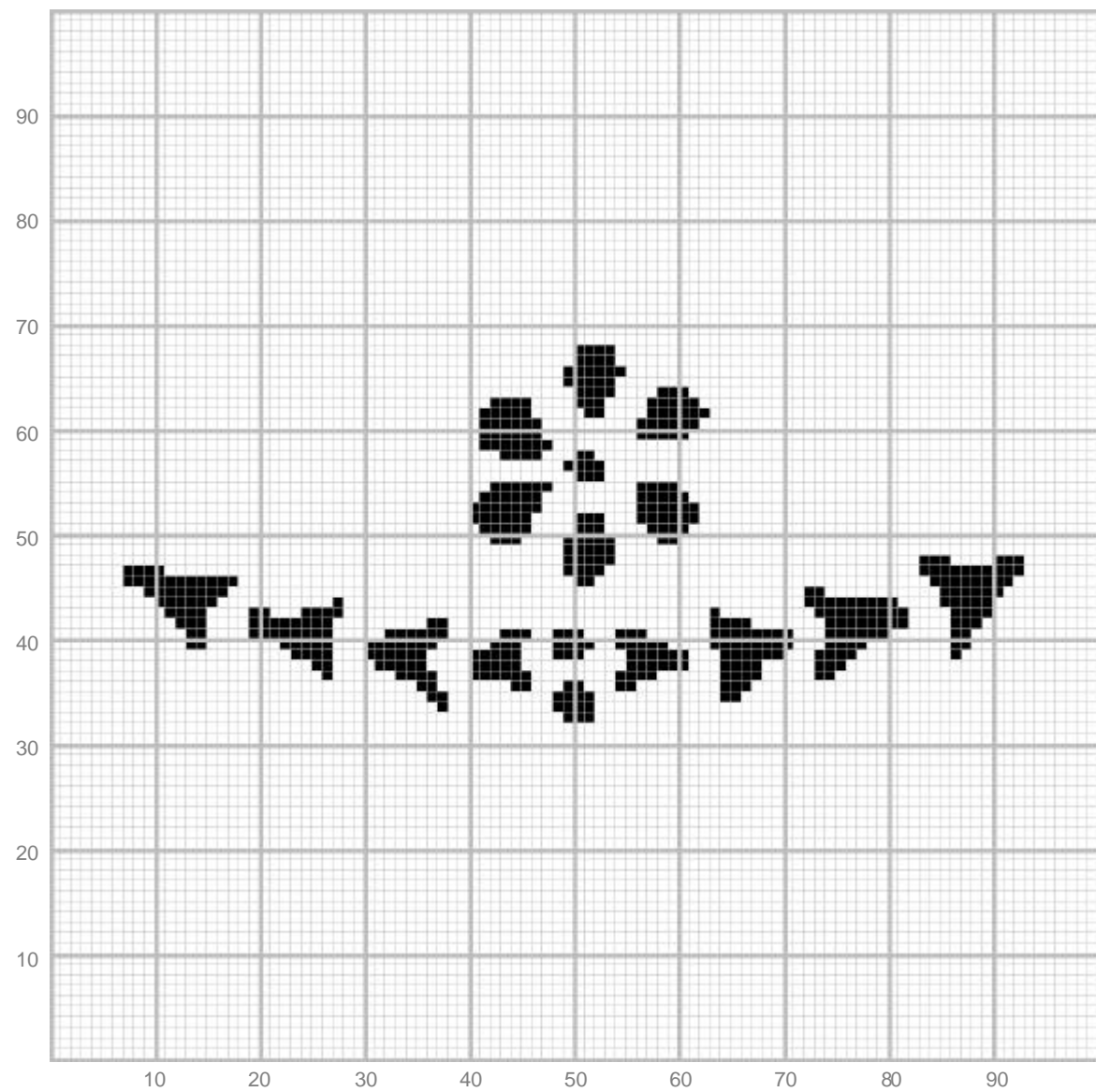

14  
Aplicação em estampados

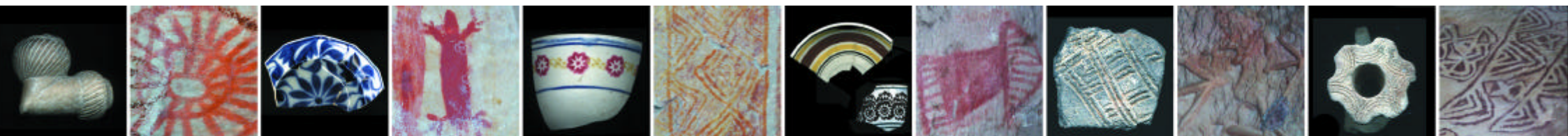
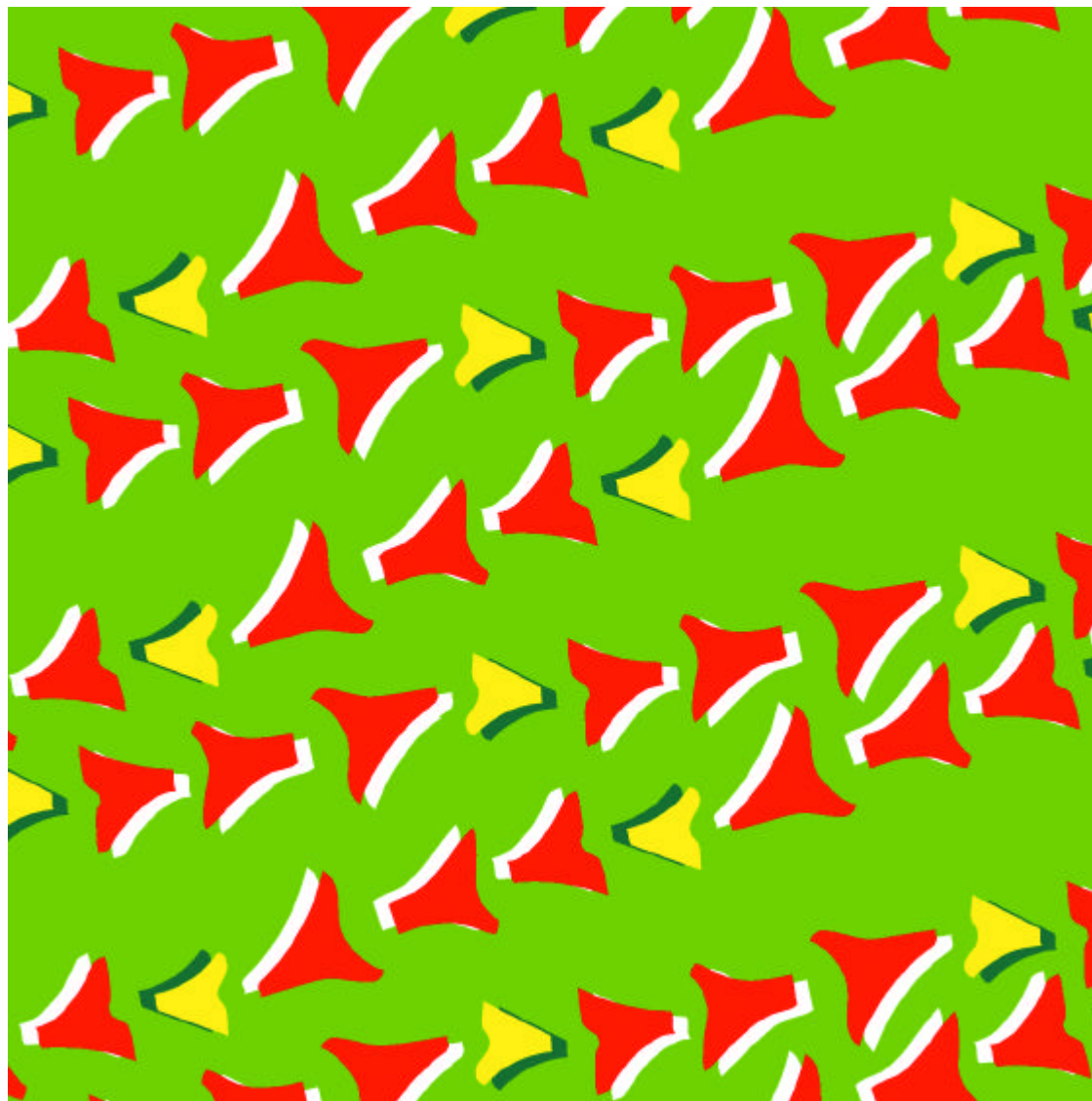



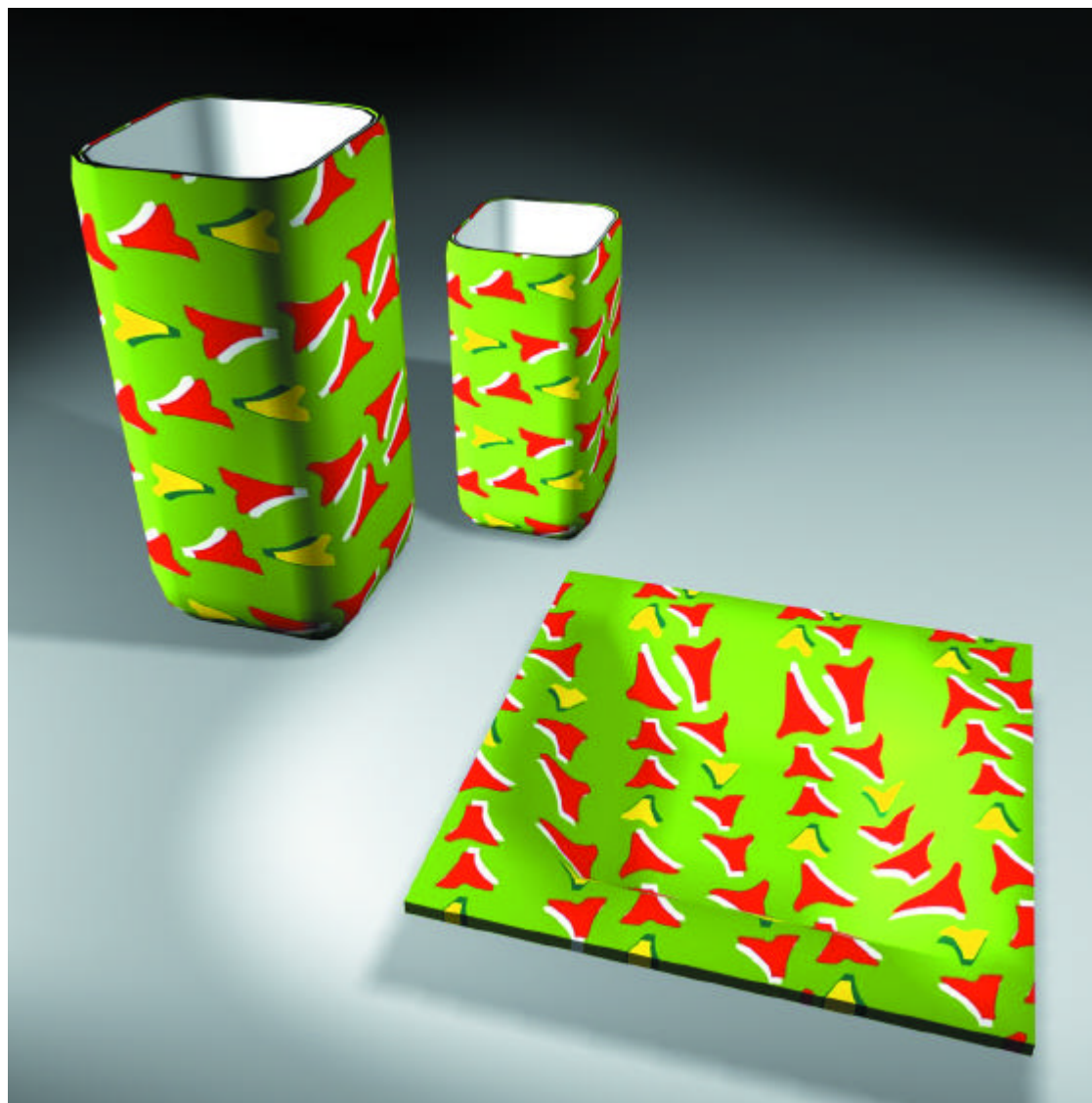

14  
Aplicação volumétrica



15  
Asa de xícara  
Faiança Fina  
Pirenópolis  
Século XVIII

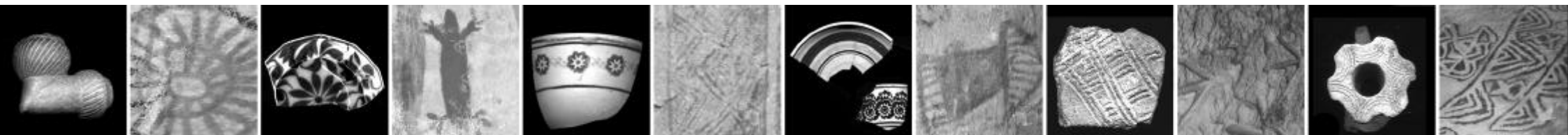

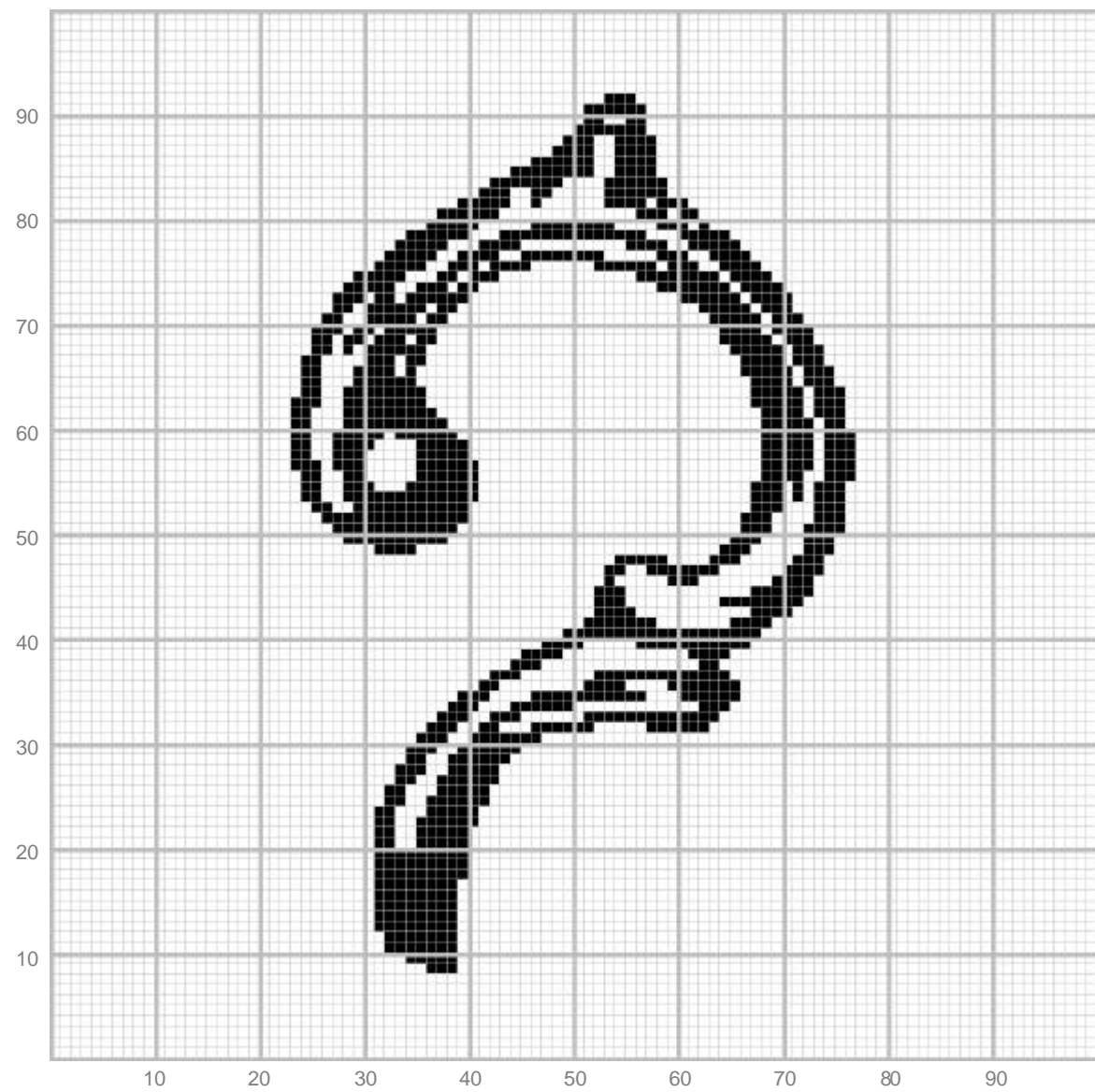

15  
Aplicação têxtil

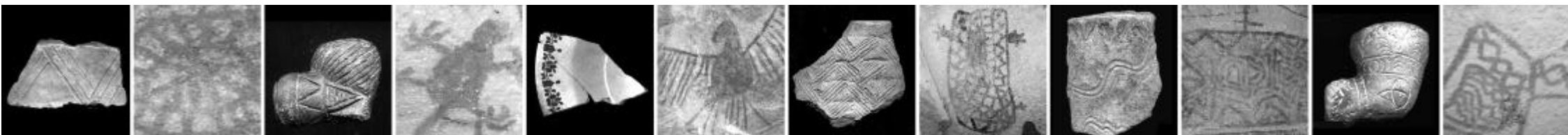



15  
Aplicação em estampados

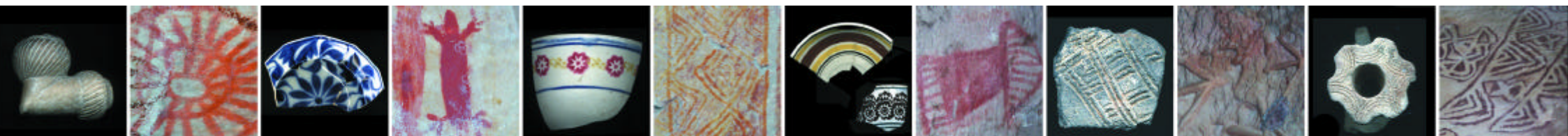

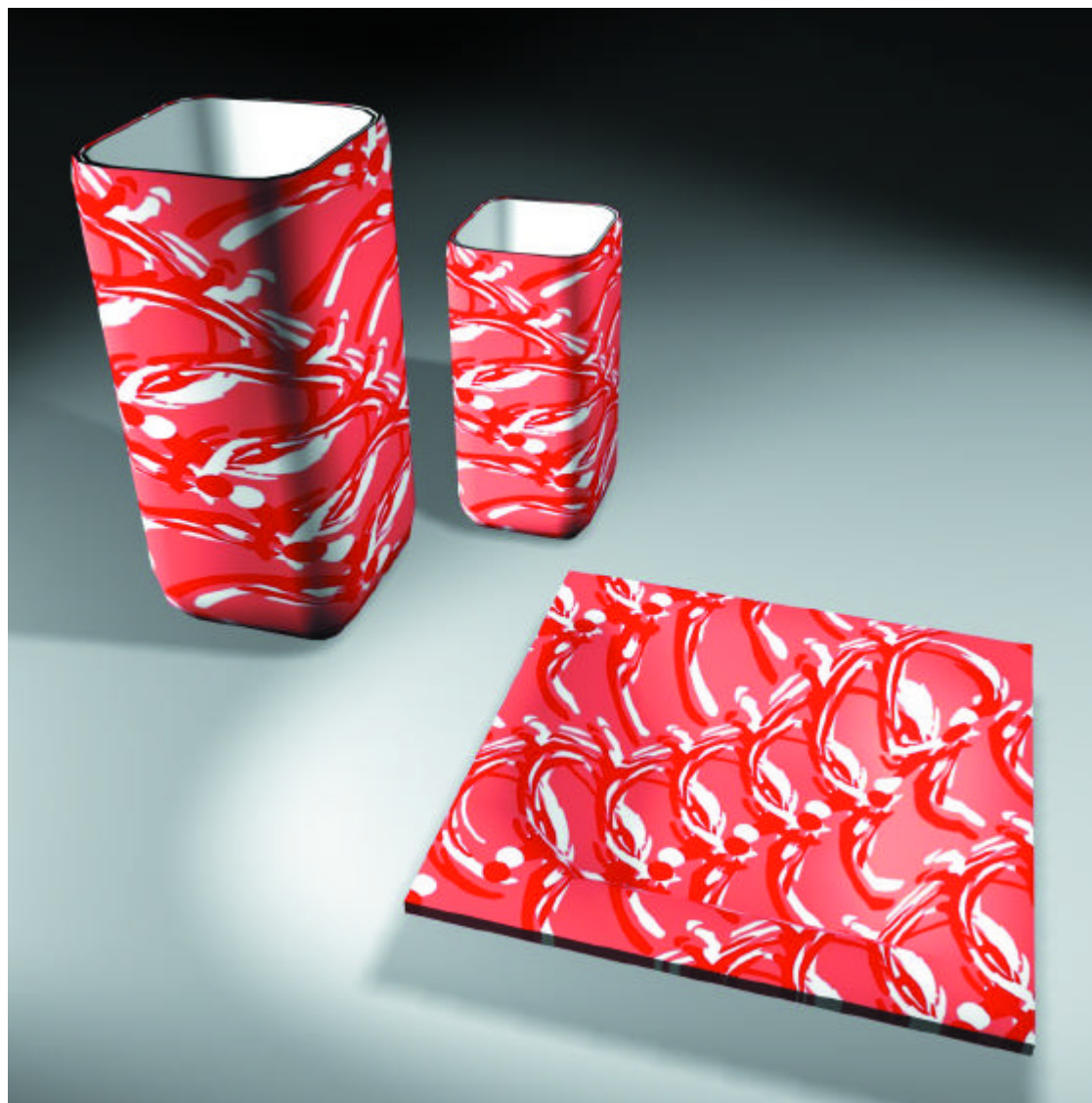

15  
Aplicação volumétrica



16  
Sítio Guardiã  
Vista externa  
Serranópolis

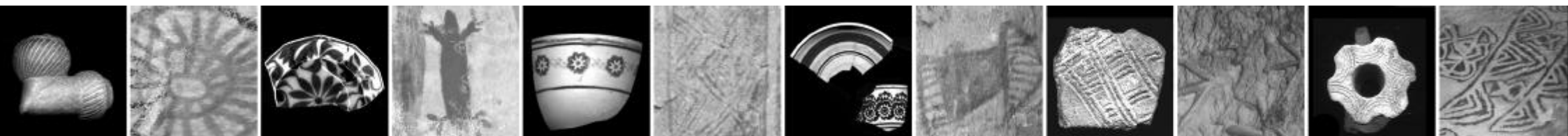



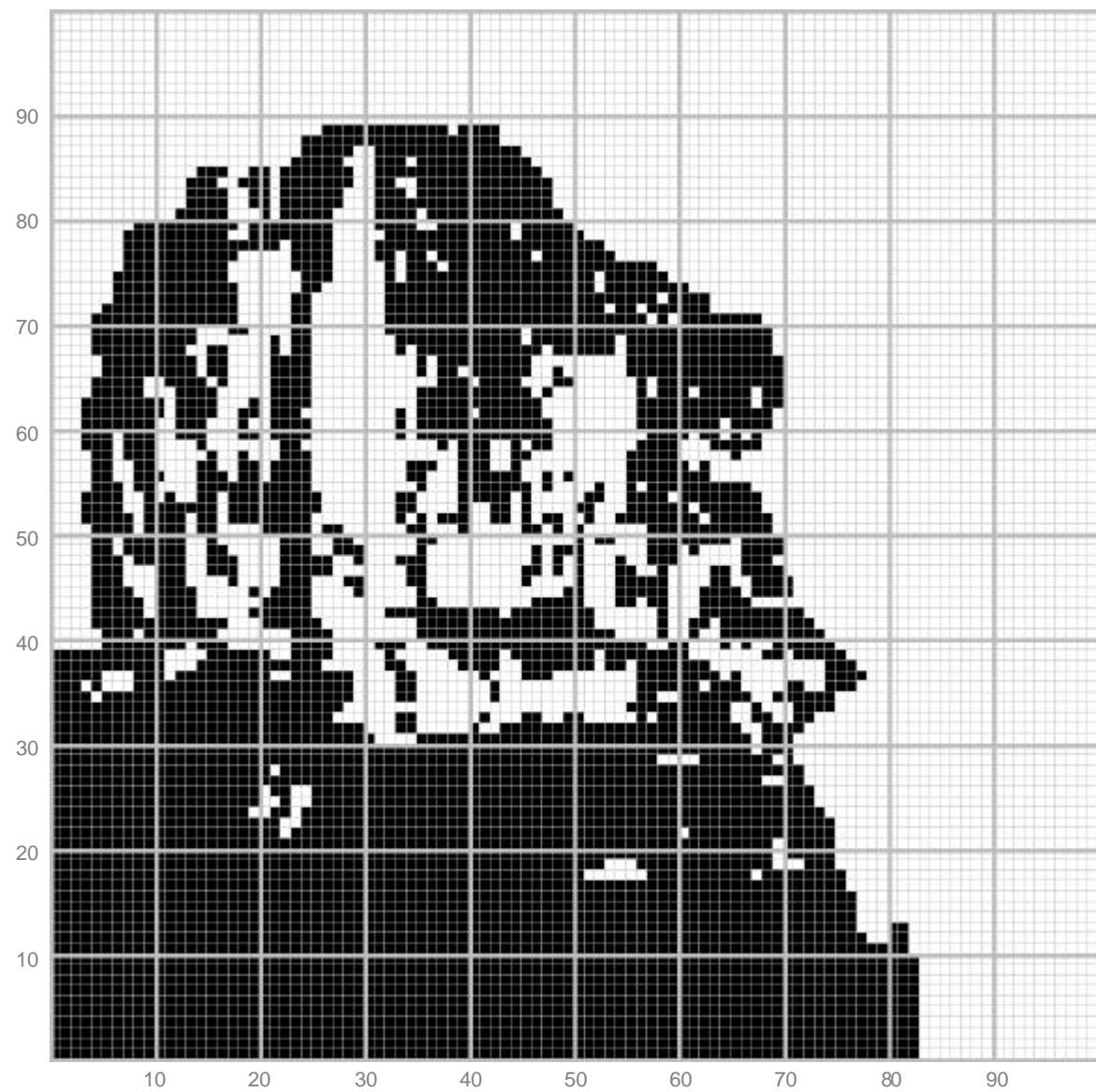

16  
Aplicação têxtil

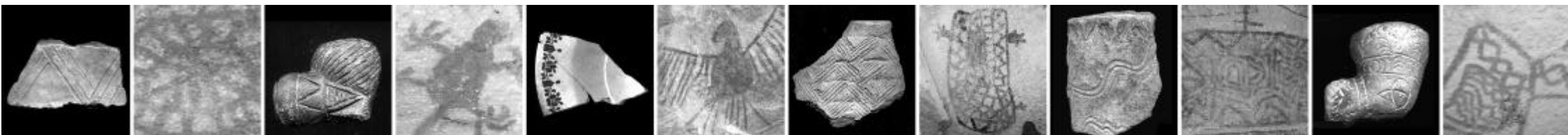

16  
Aplicação em estampados

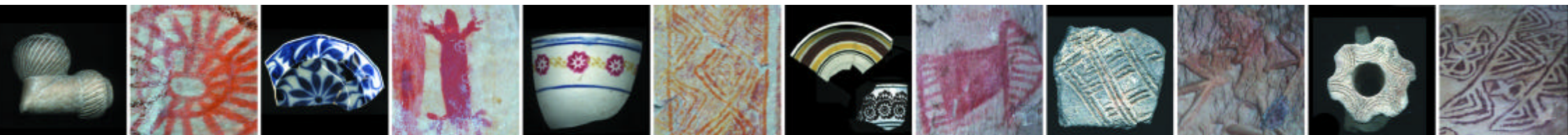
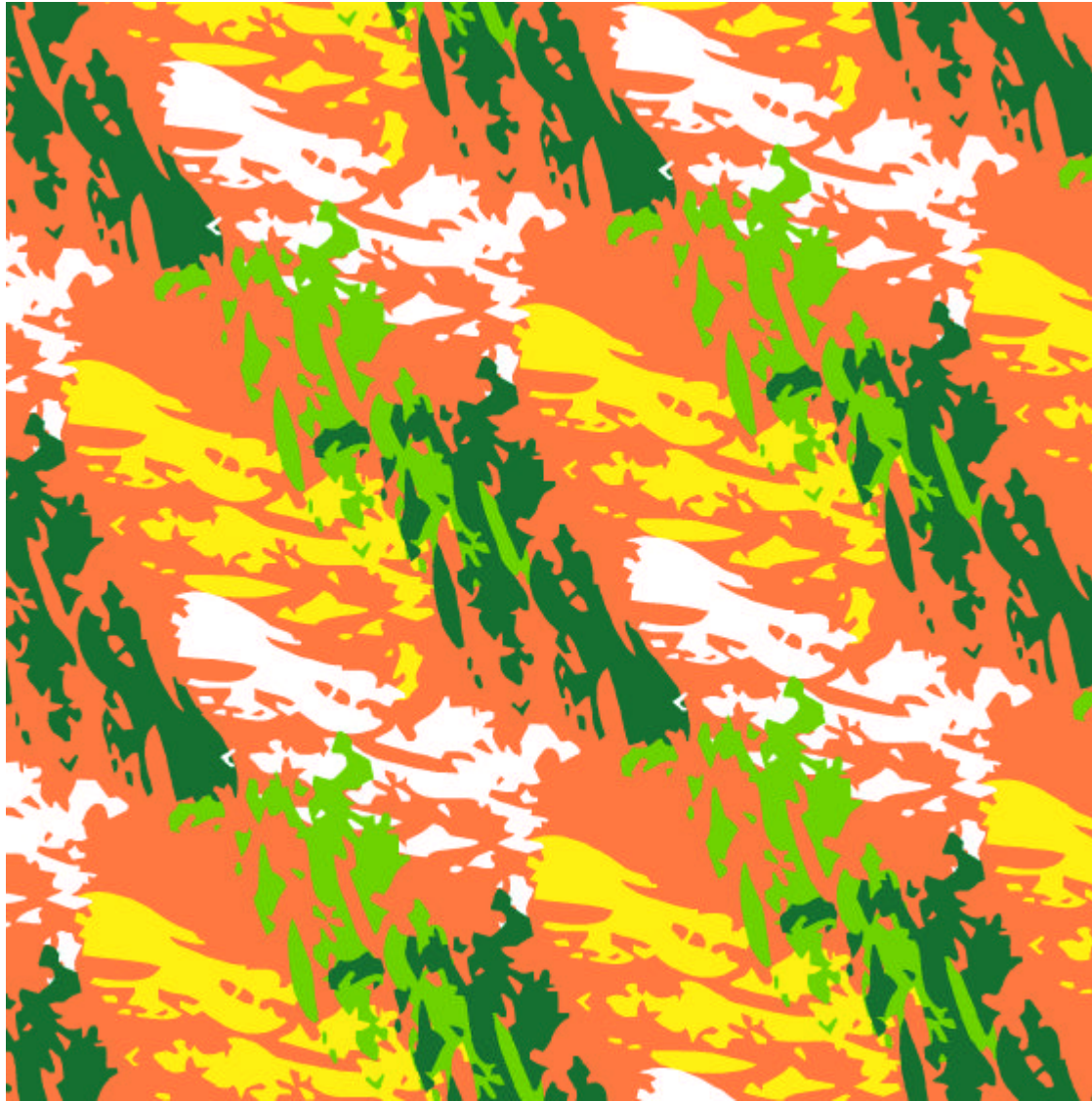

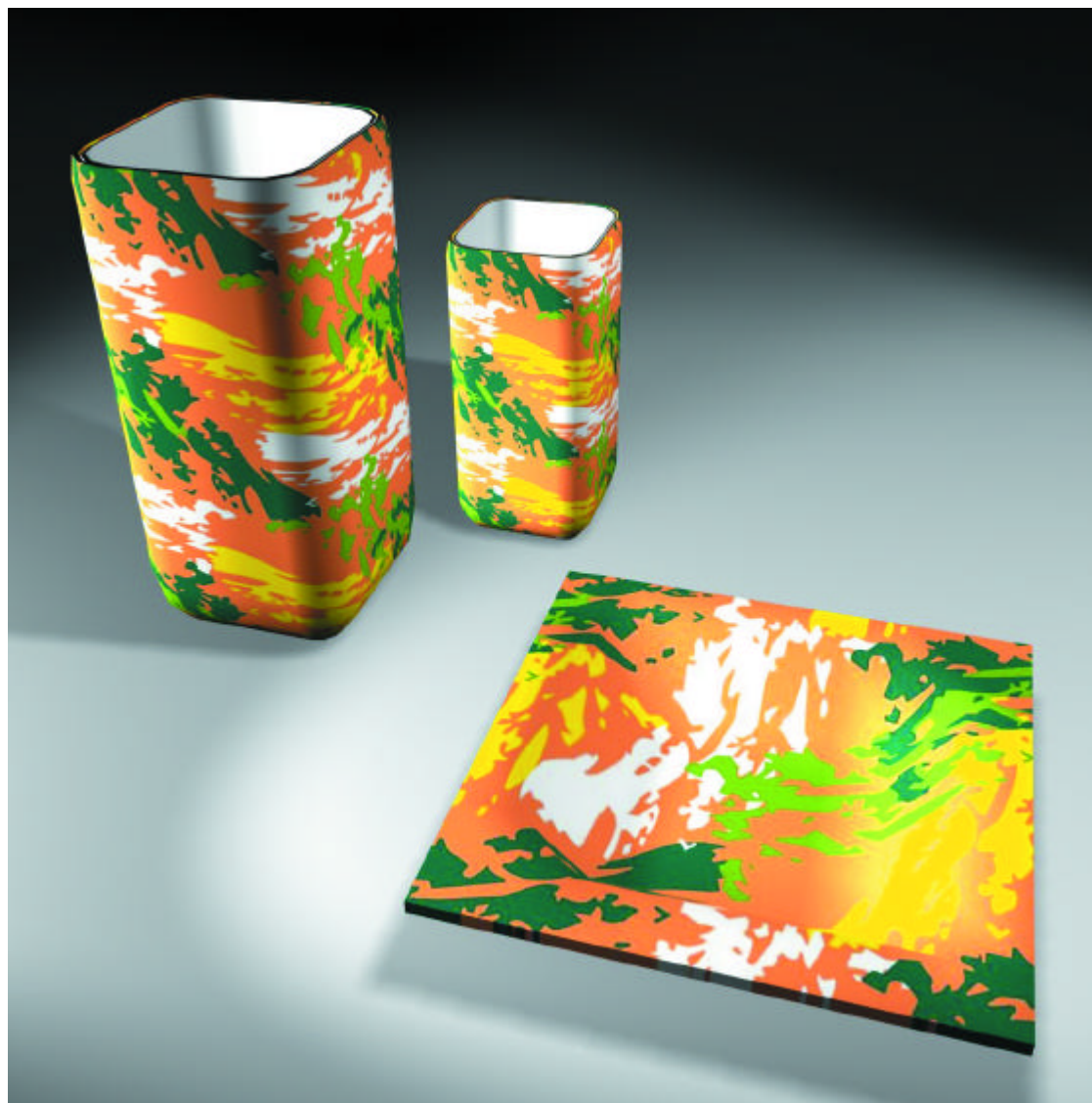

16  
Aplicação volumétrica





17  
Pintura rupestre  
antropomorfa  
Sítio Paredão  
Serranópolis  
9.000 a.C.

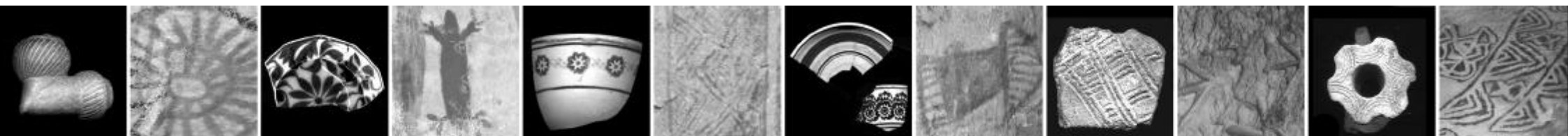
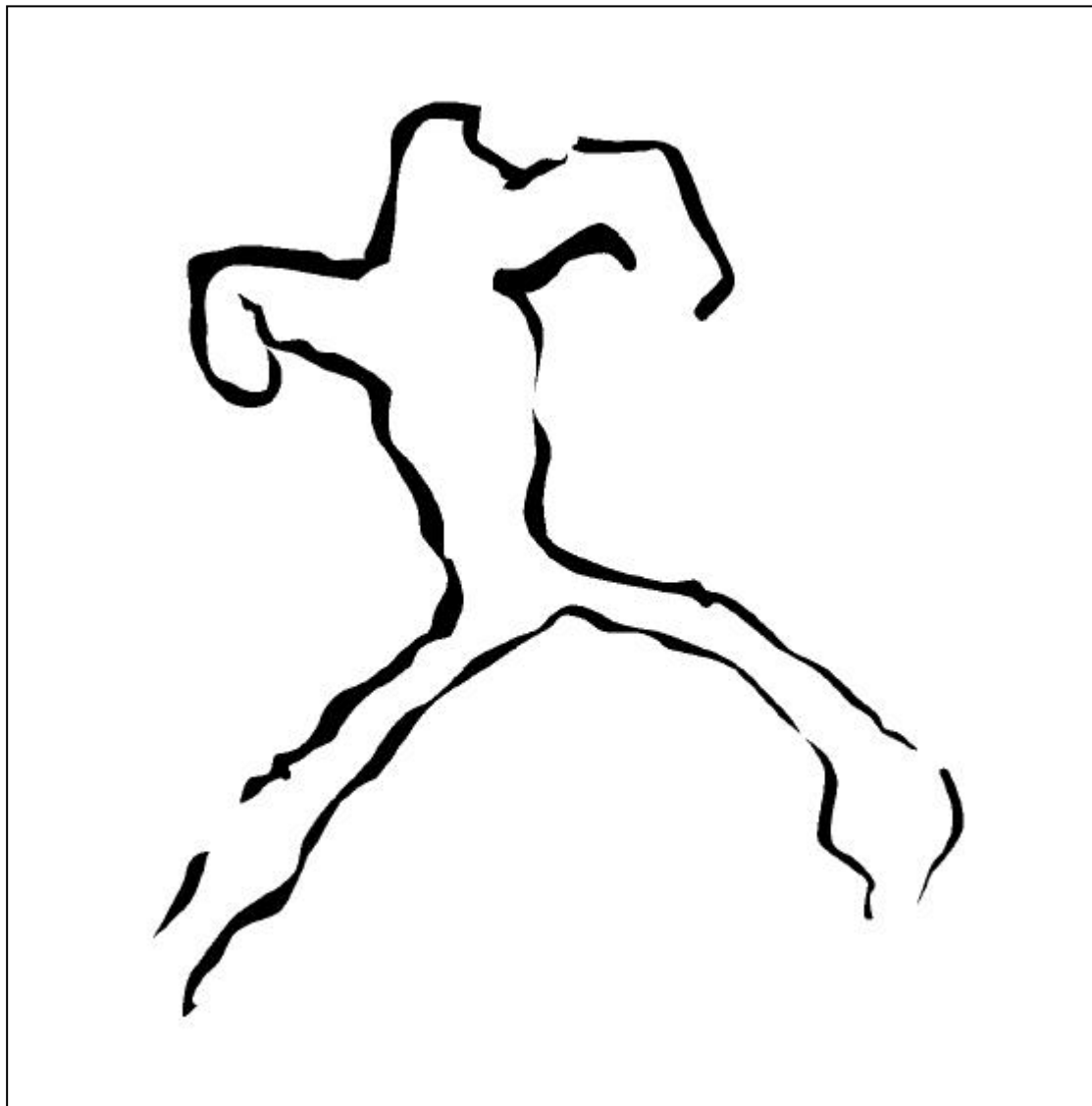

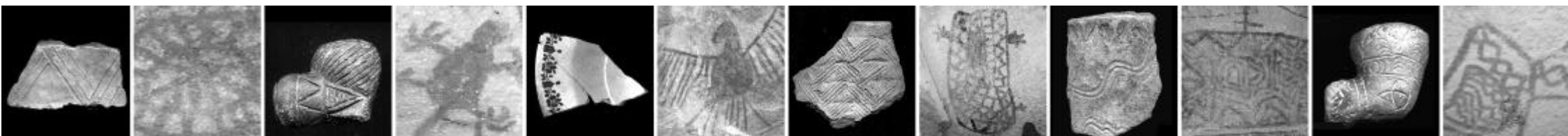
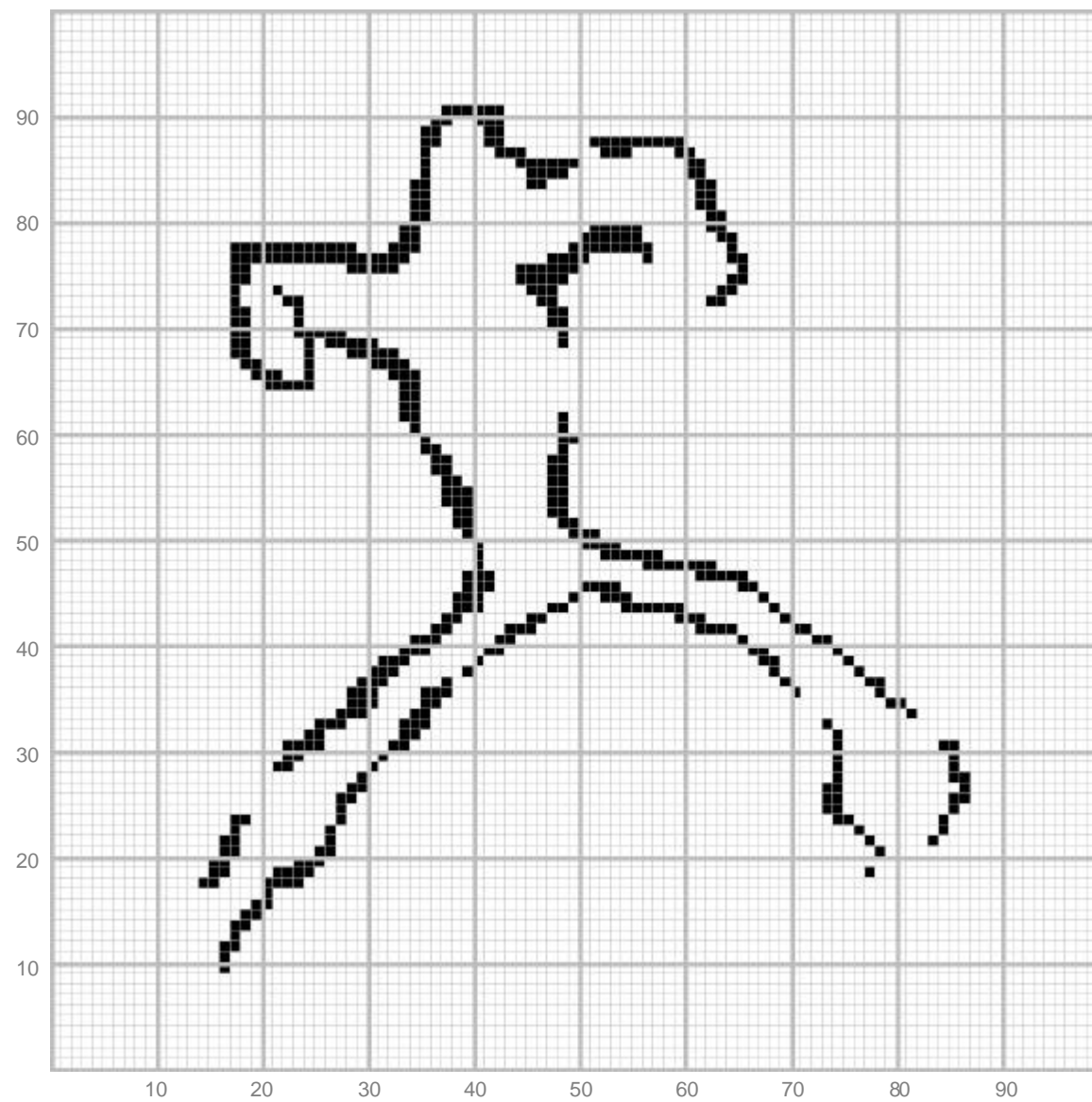

17  
Aplicação em estampados

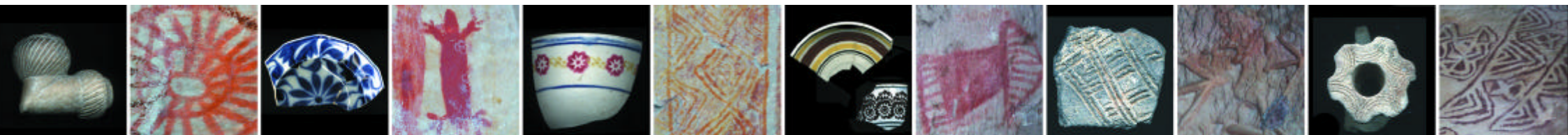
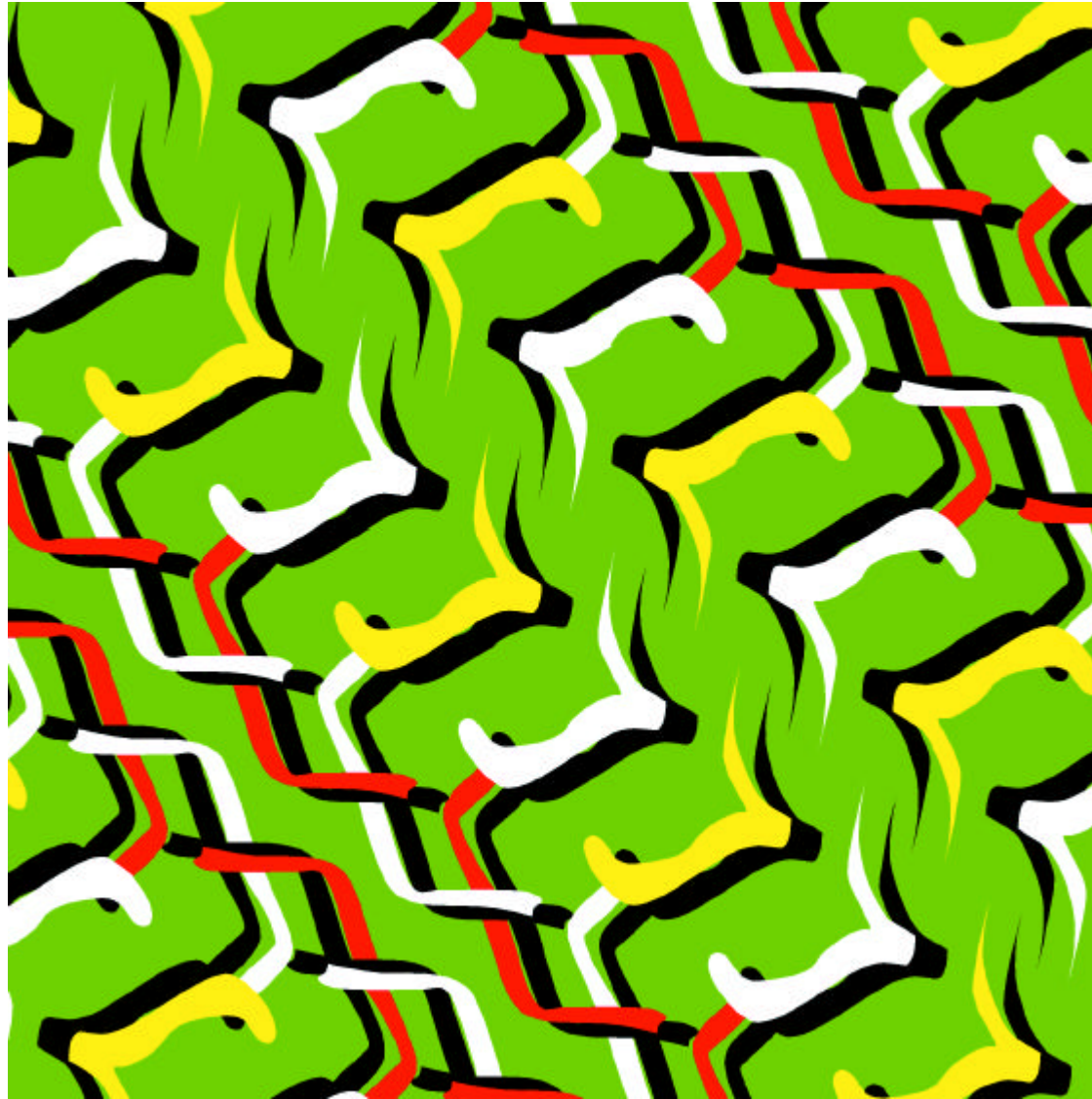





17  
Aplicação volumétrica



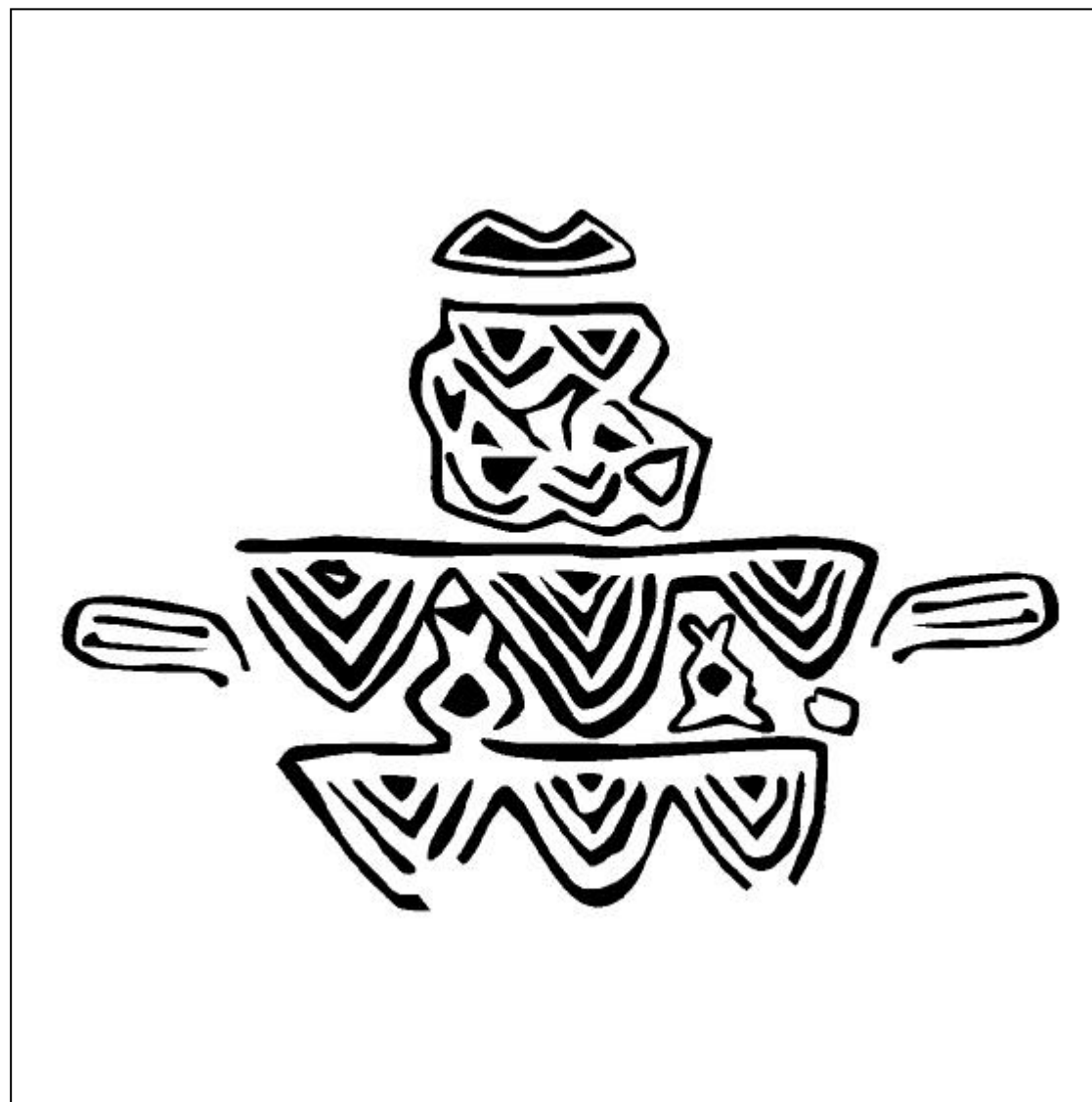

18  
Pintura rupestre  
Sítio Paredão  
Serranópolis  
9.000 a.C.

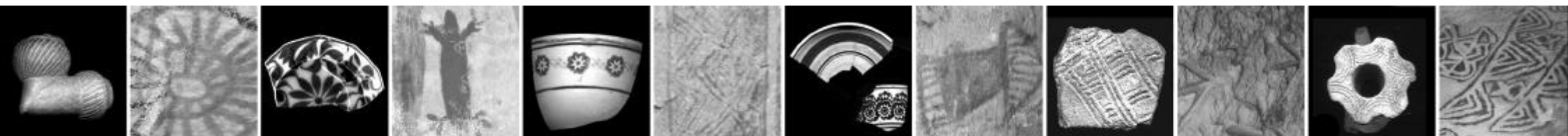

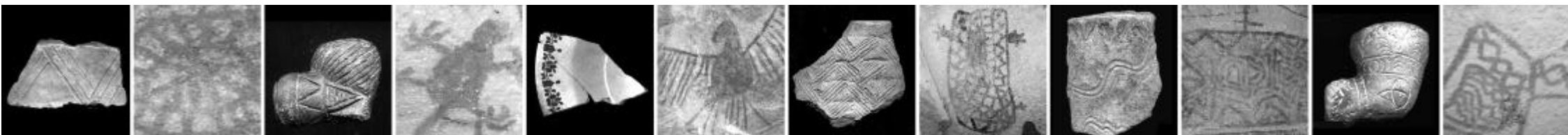
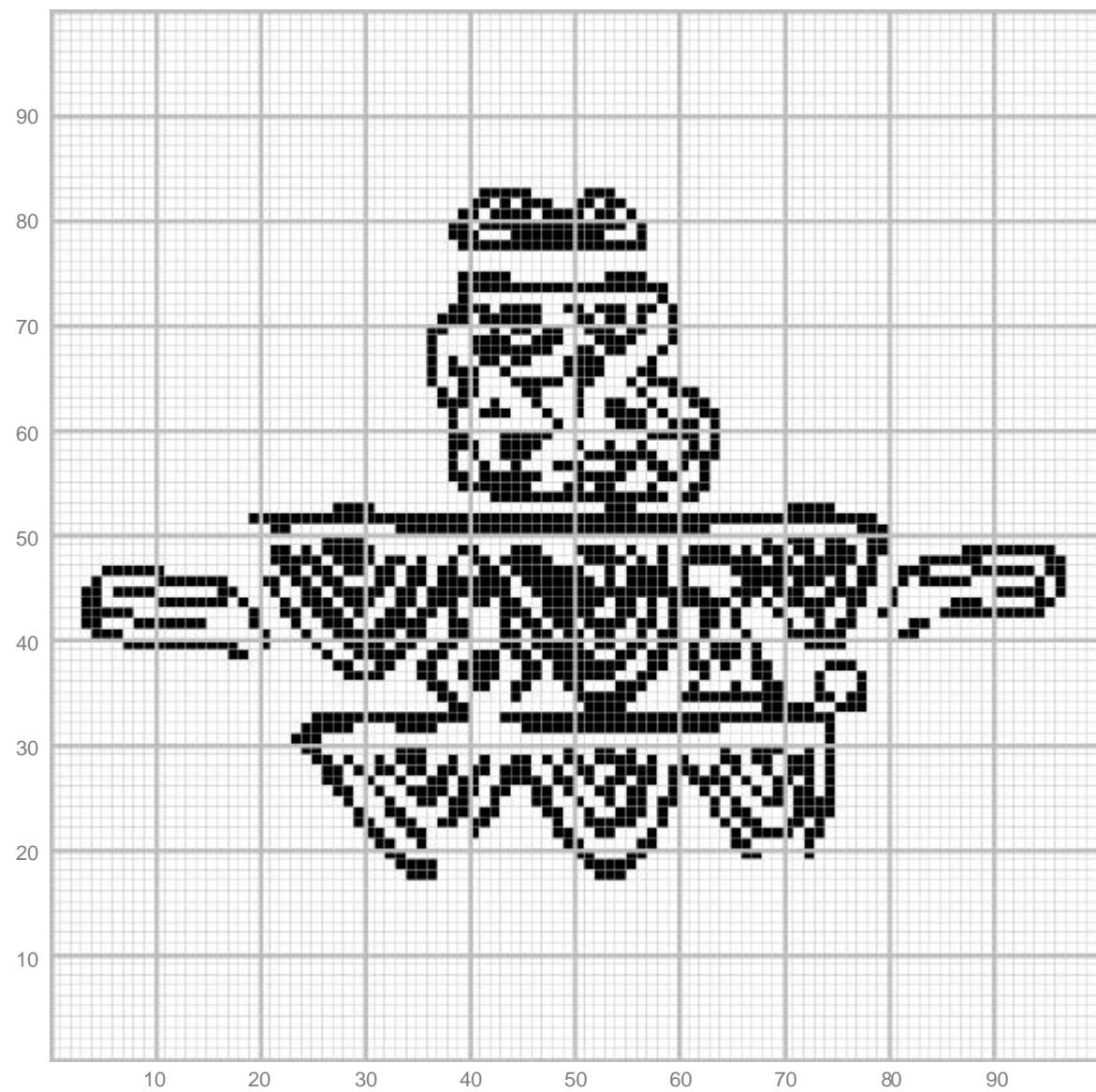



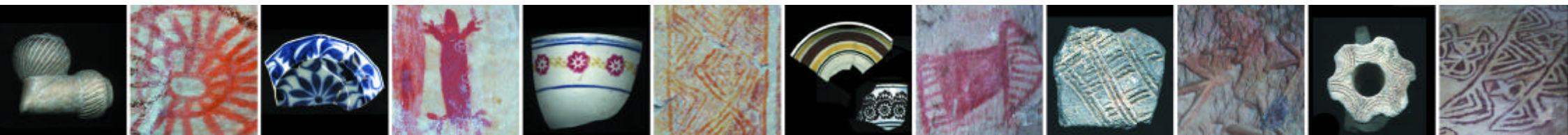



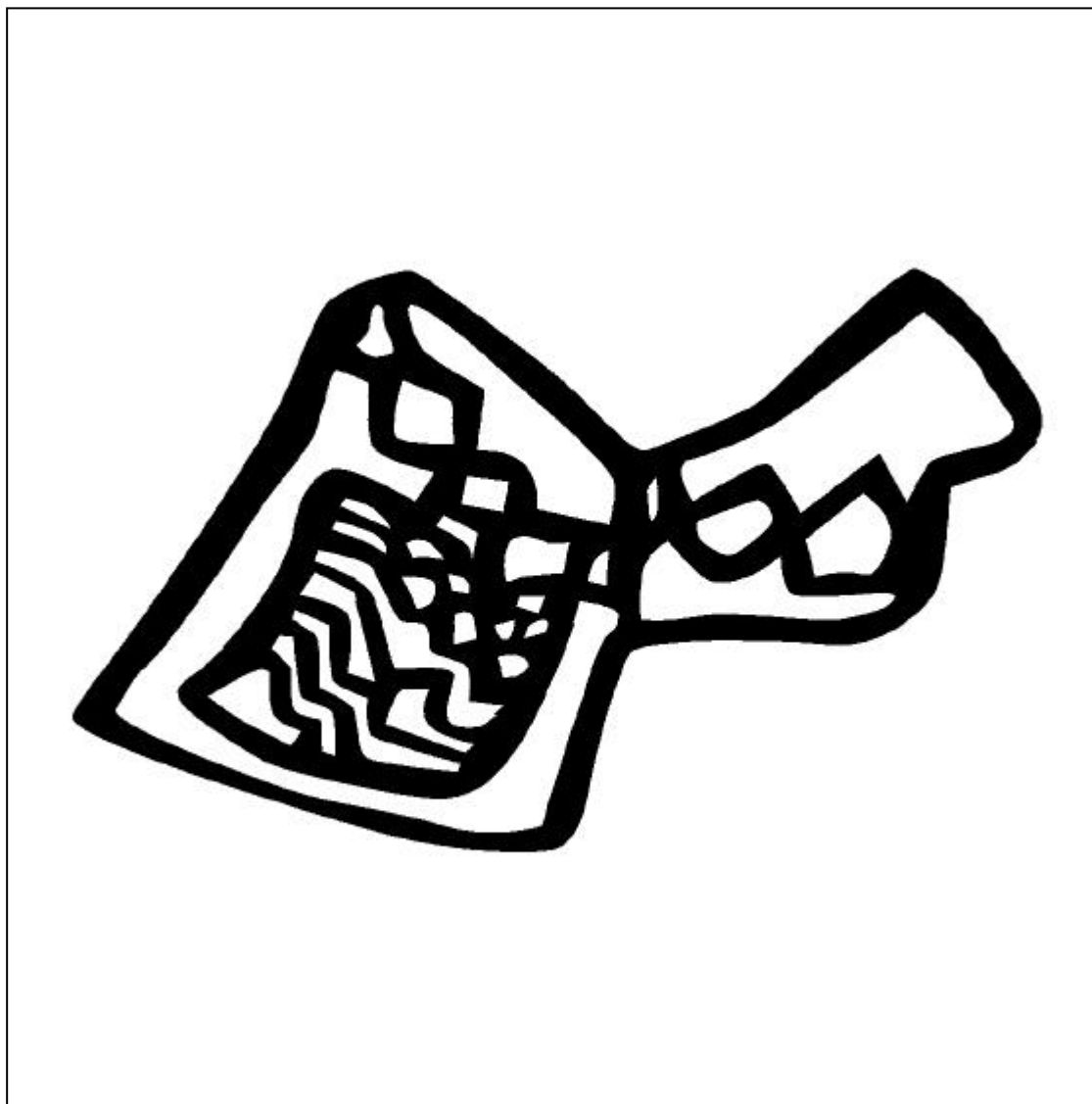

19  
Pintura rupestre  
Sítio Paredão  
Serranópolis  
9.000 a.C.

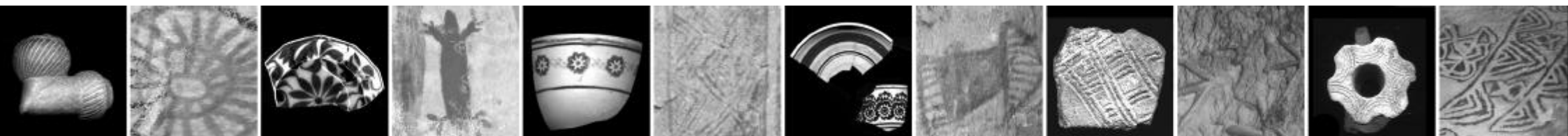



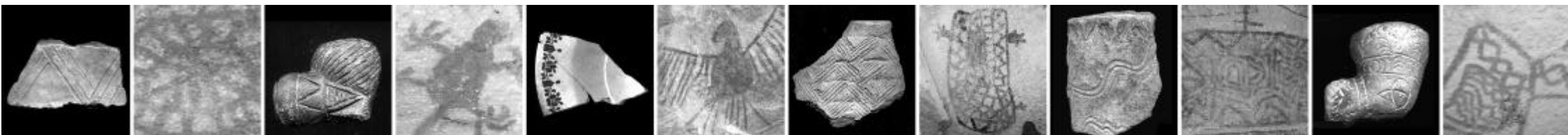
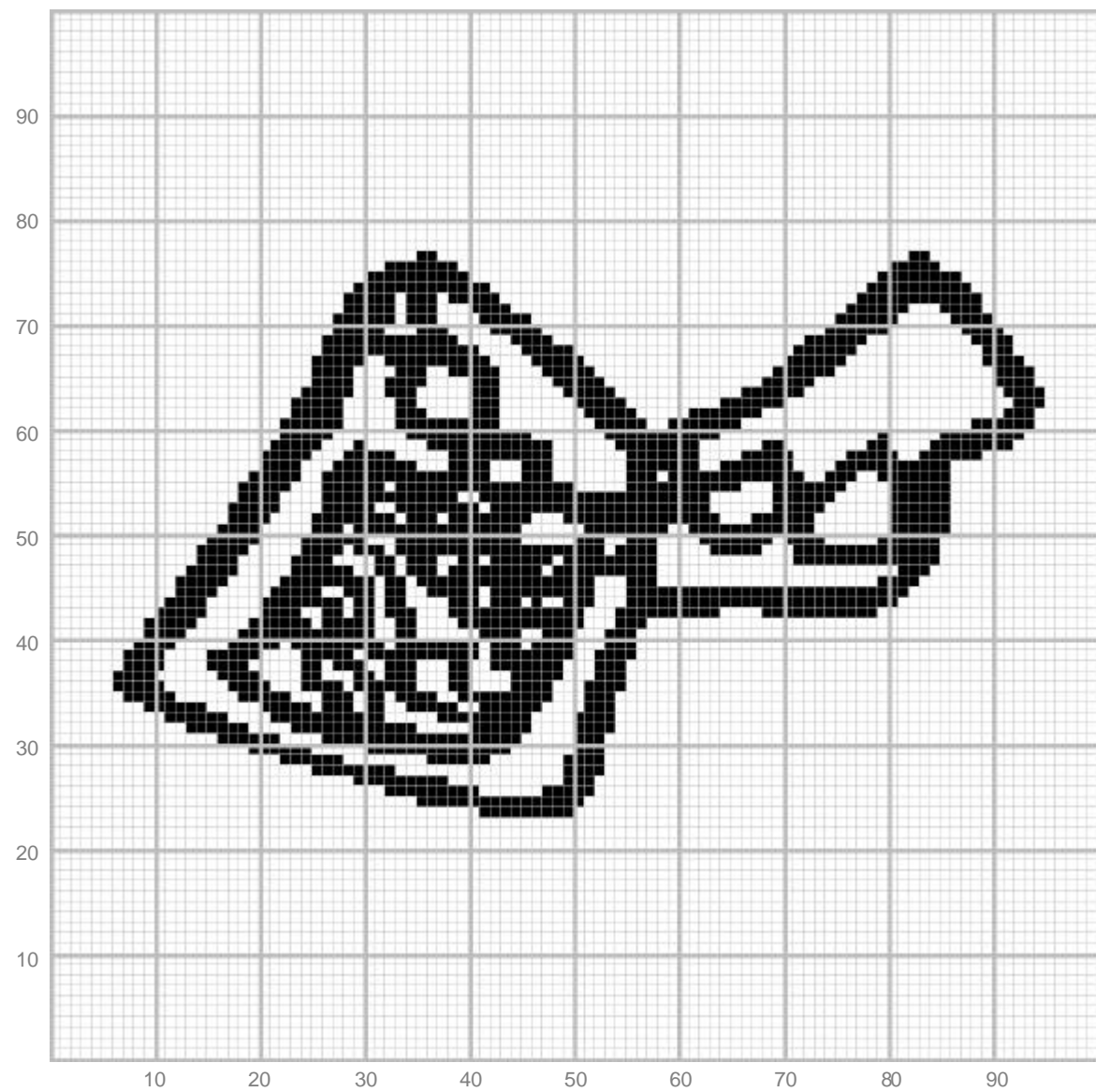

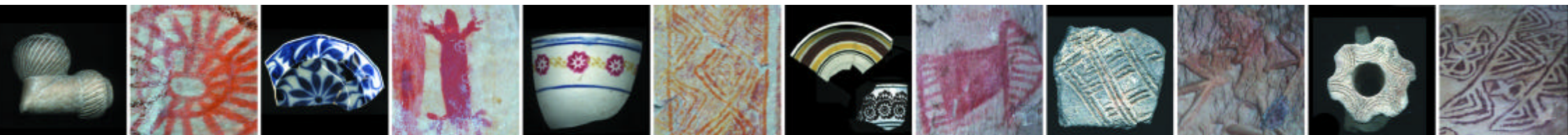



19  
Aplicação volumétrica





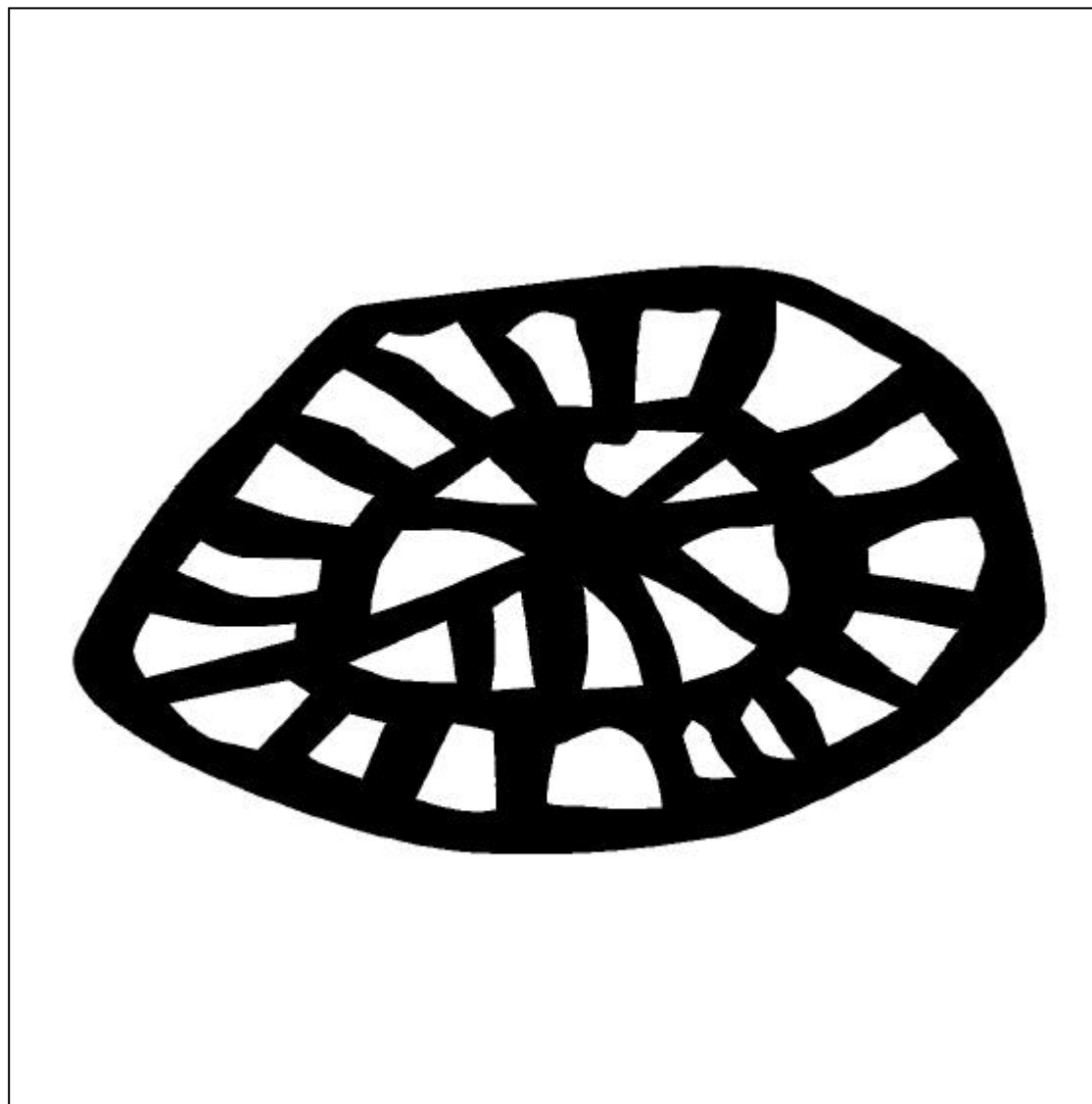

20  
Pintura rupestre  
Gruta das Araras  
Serranópolis  
9.000 a.C.

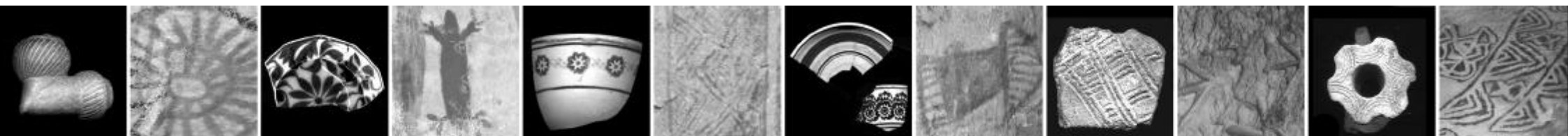

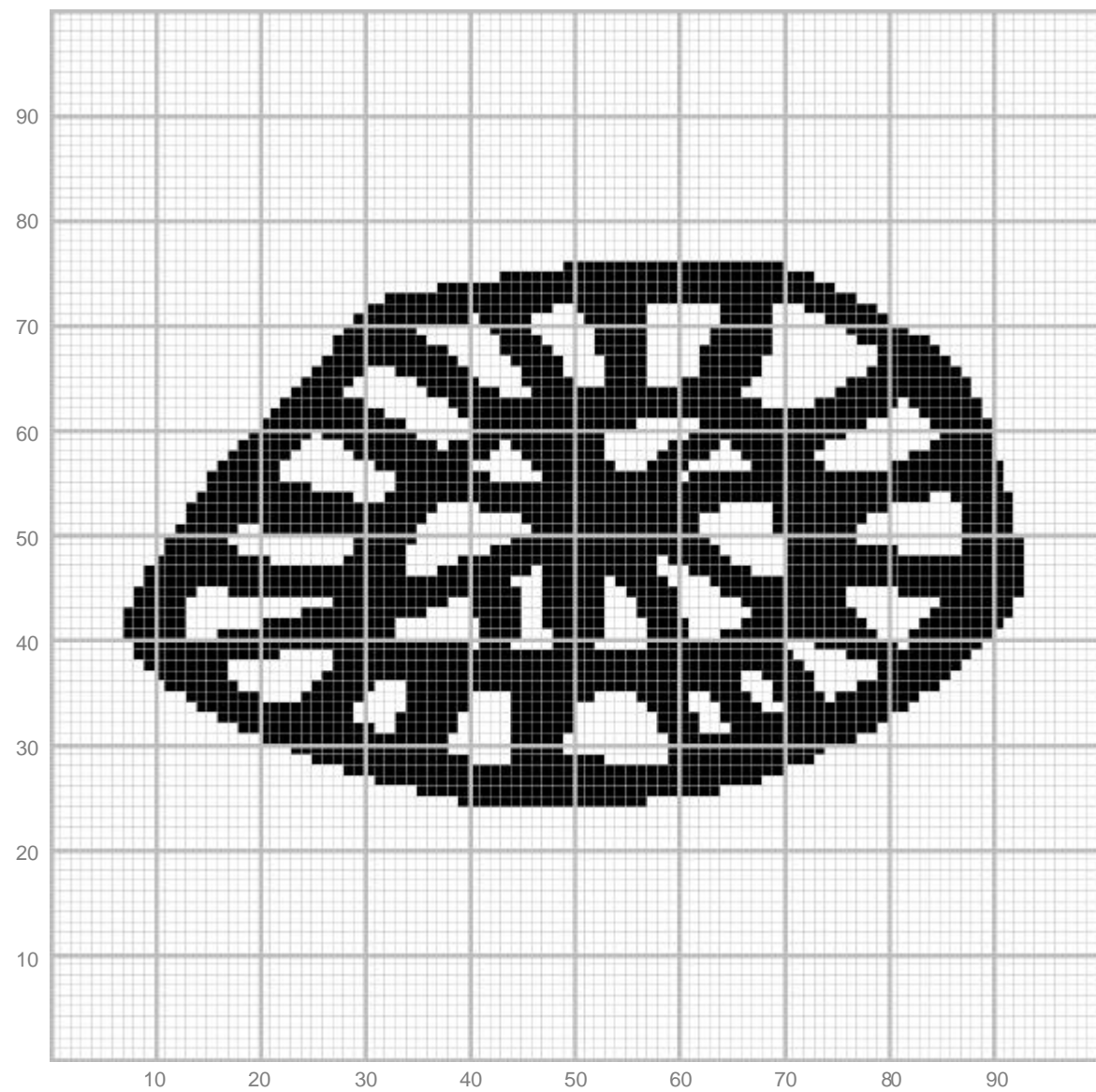

20  
Aplicação têxtil

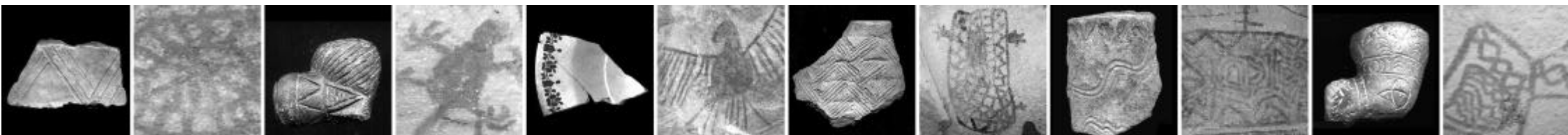

20  
Aplicação em estampados

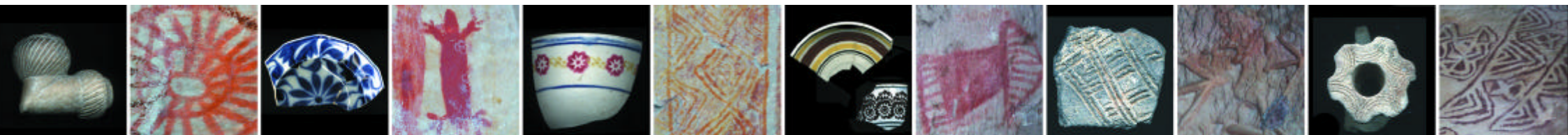



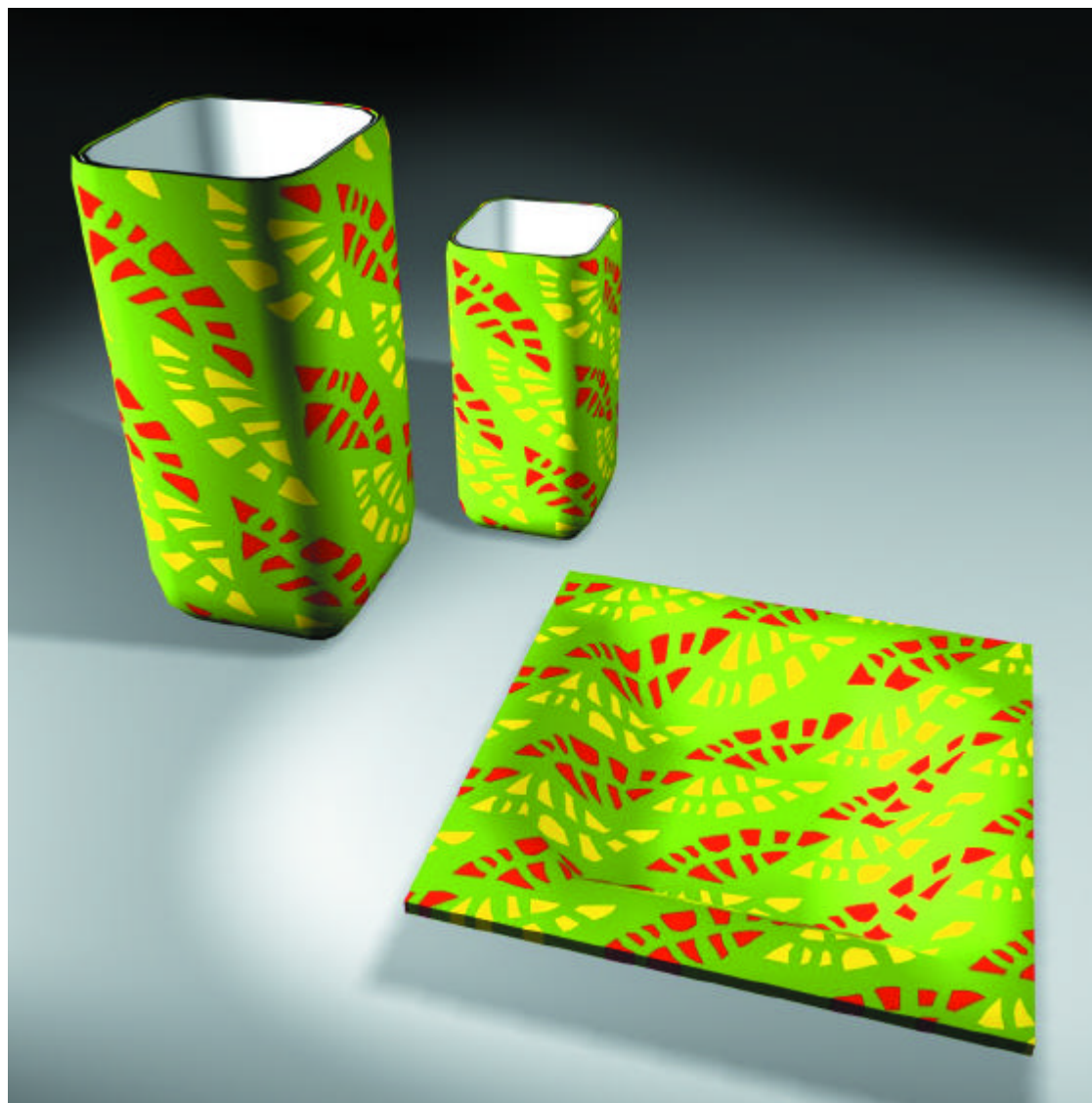

20  
Aplicação volumétrica





21  
Pintura rupestre zoomorfa  
Gruta das Araras  
Serranópolis  
9.000 a.C.

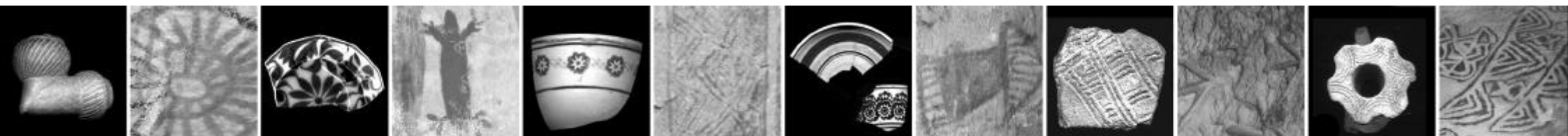

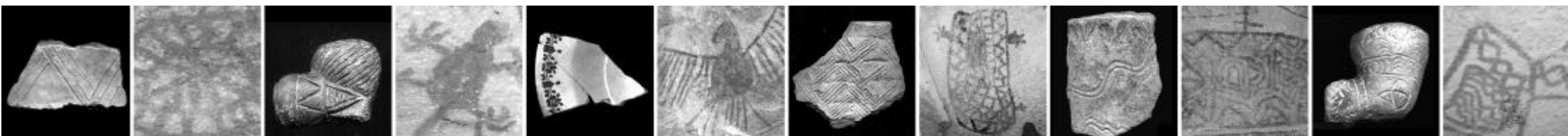
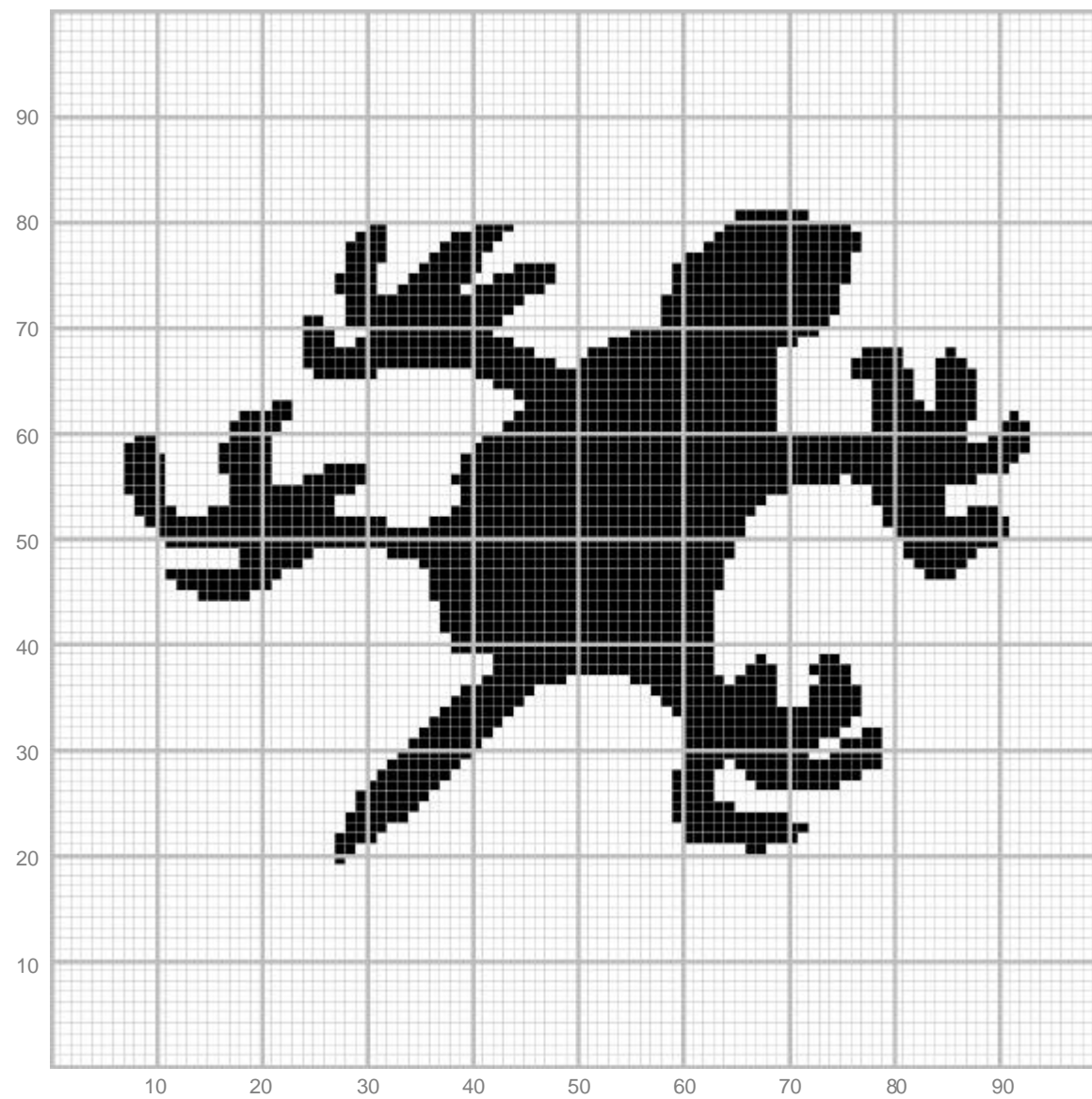



21  
Aplicação em estampados

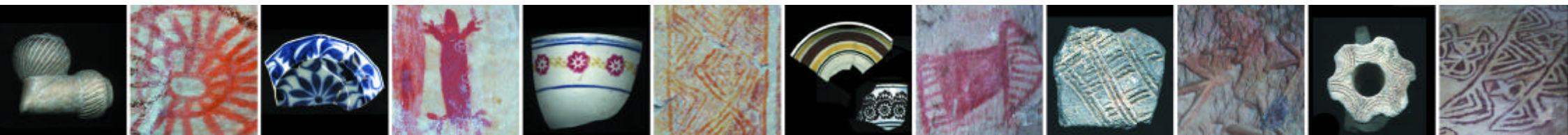



21  
Aplicação volumétrica



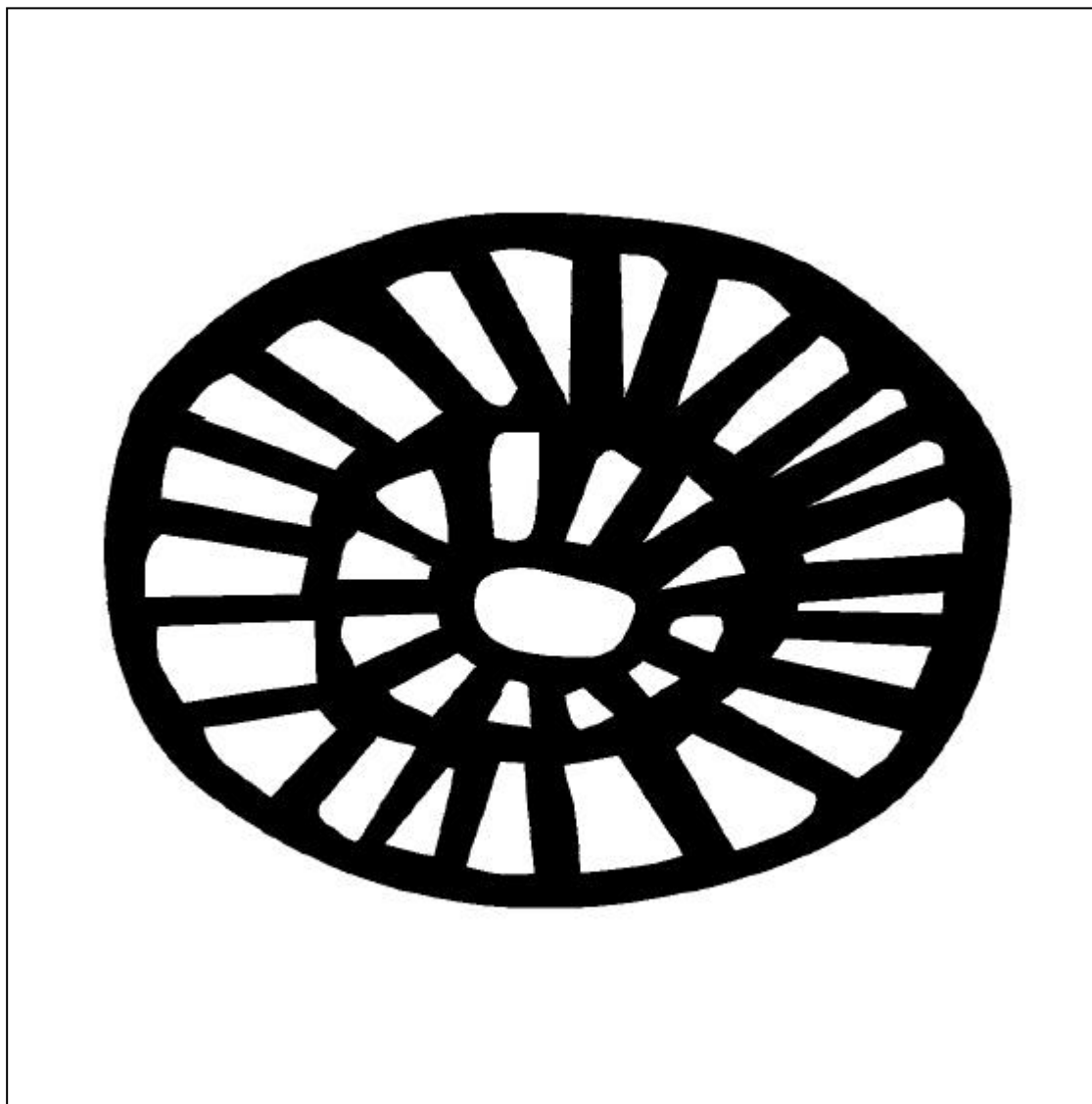

22  
Pintura rupestre  
Gruta das Araras  
Serranópolis  
9.000 a.C.

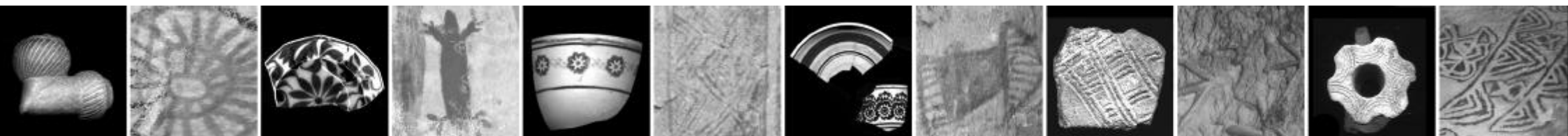



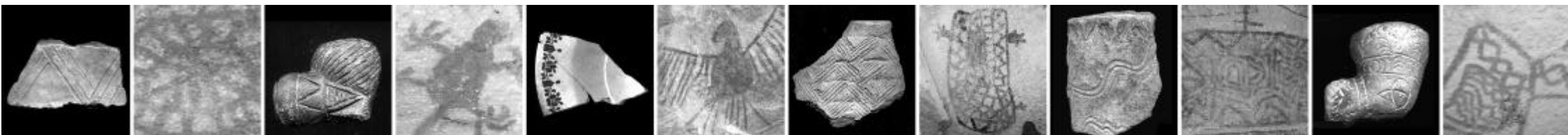
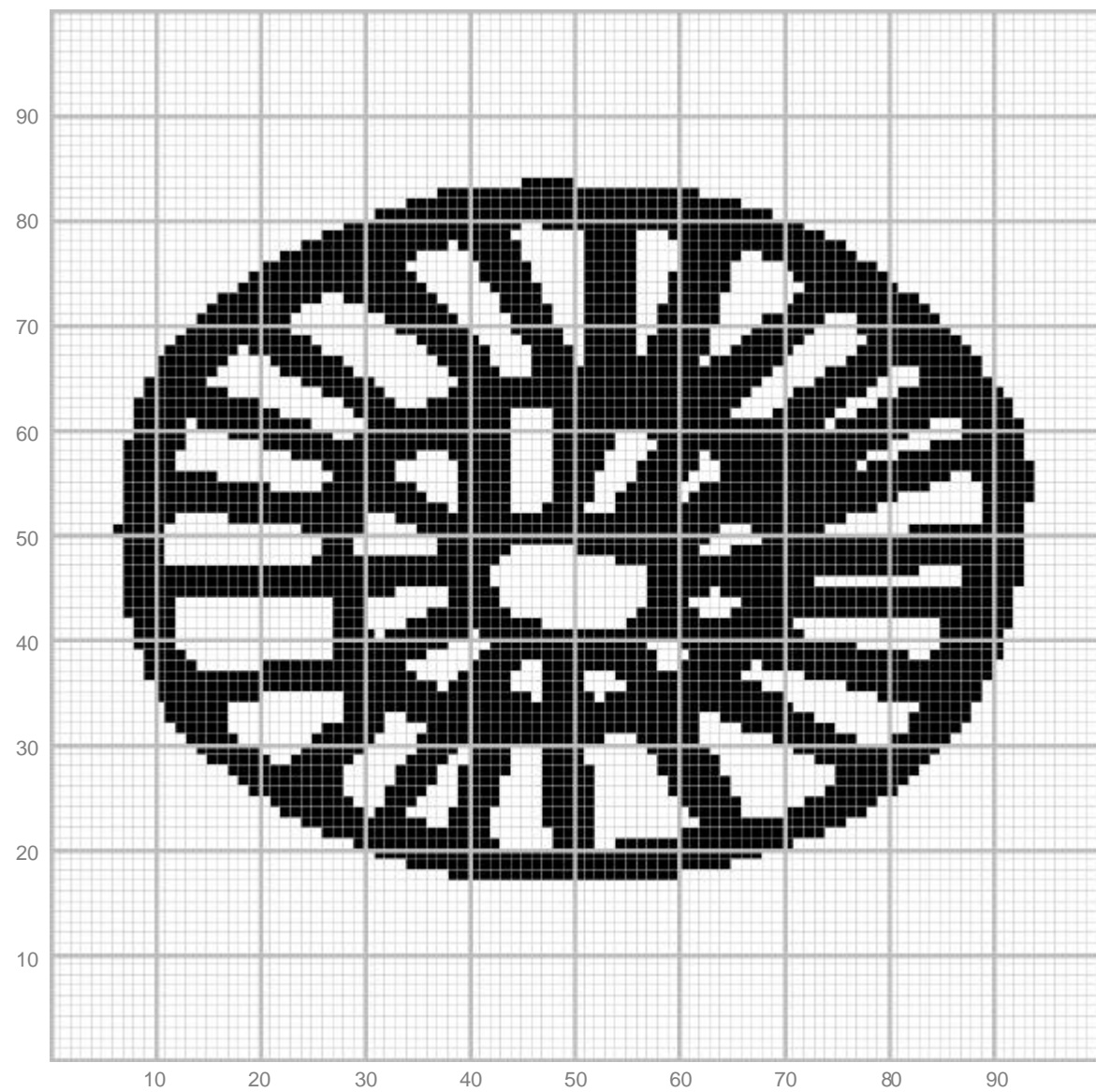

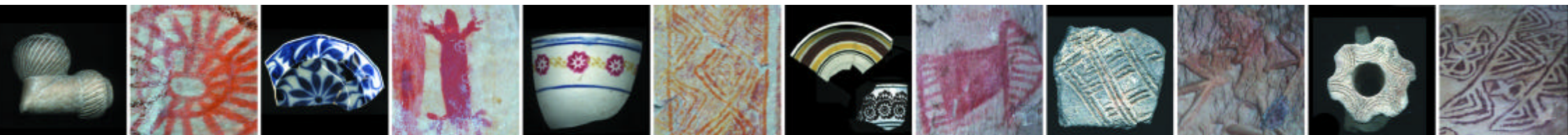



22  
Aplicação volumétrica



23  
Pintura rupestre zoomorfa  
Gruta das Araras  
Serranópolis  
9.000 a.C.

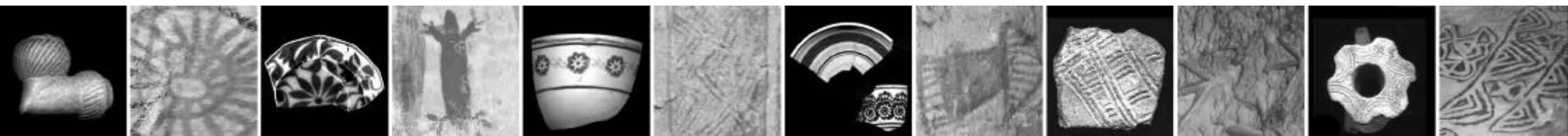
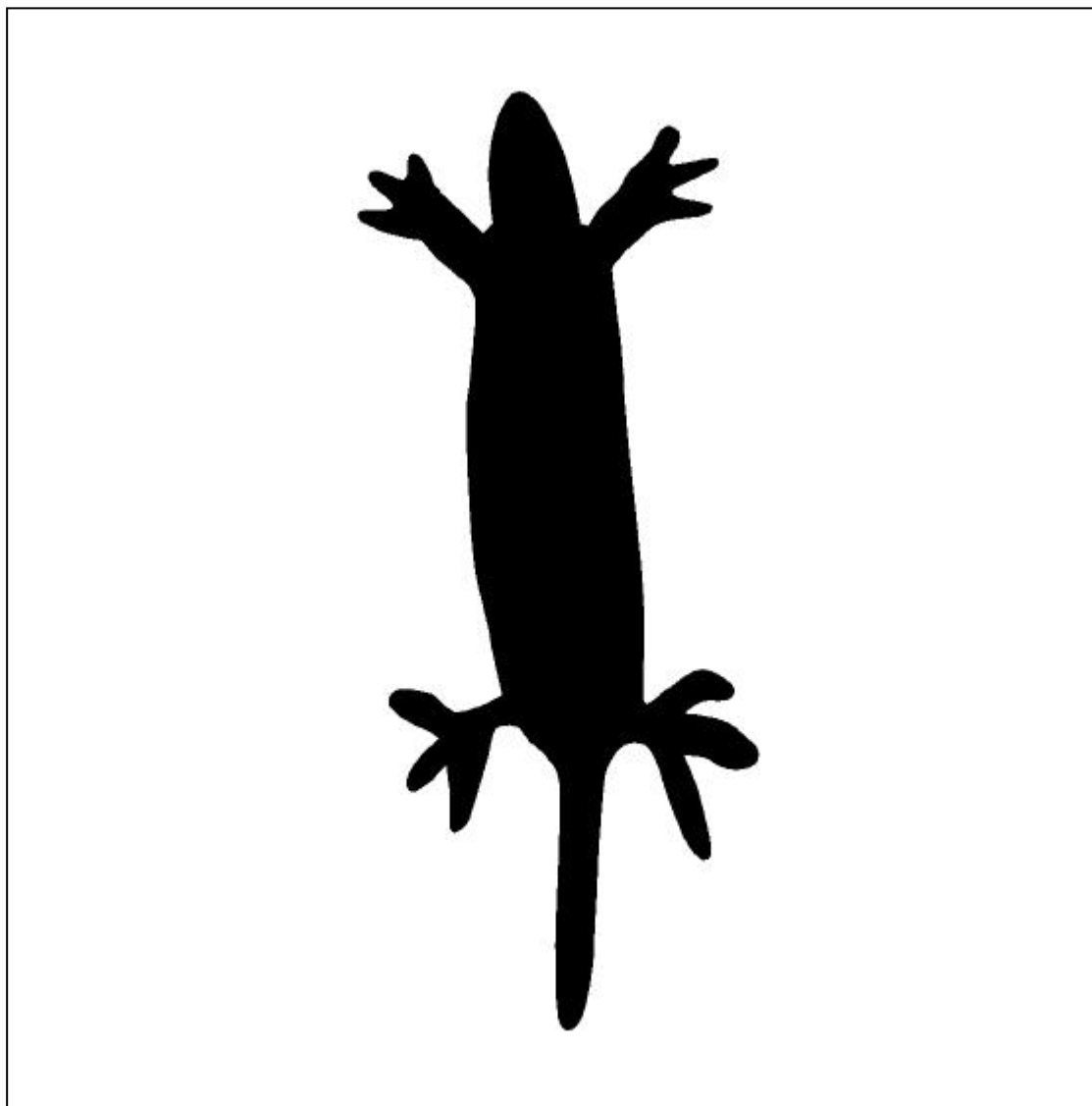



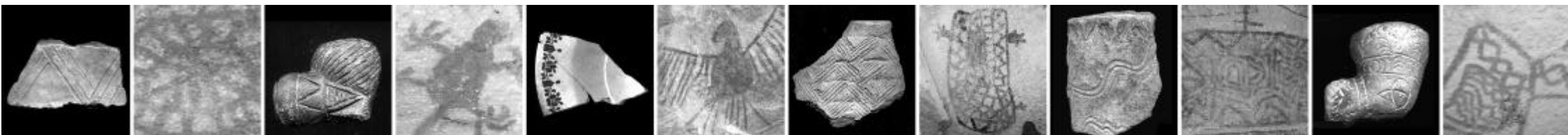
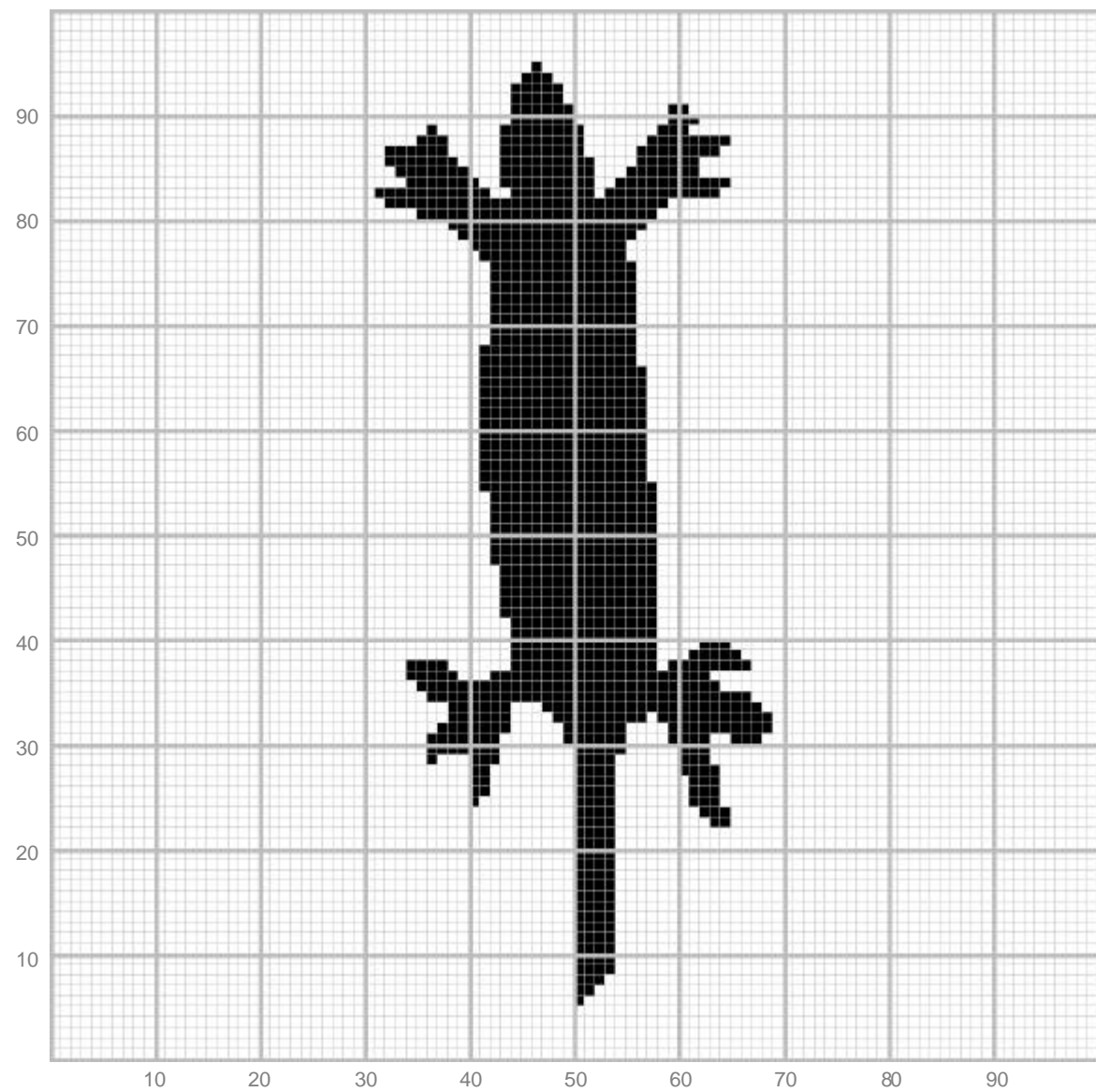

23  
Aplicação em estampados

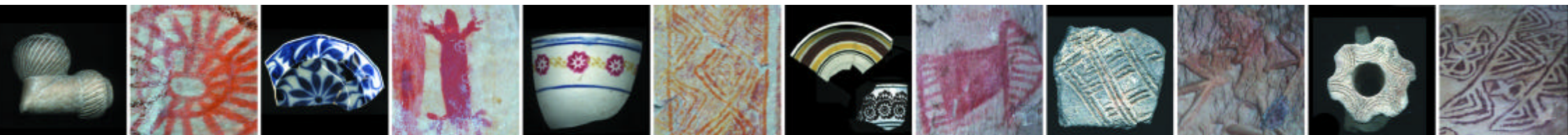

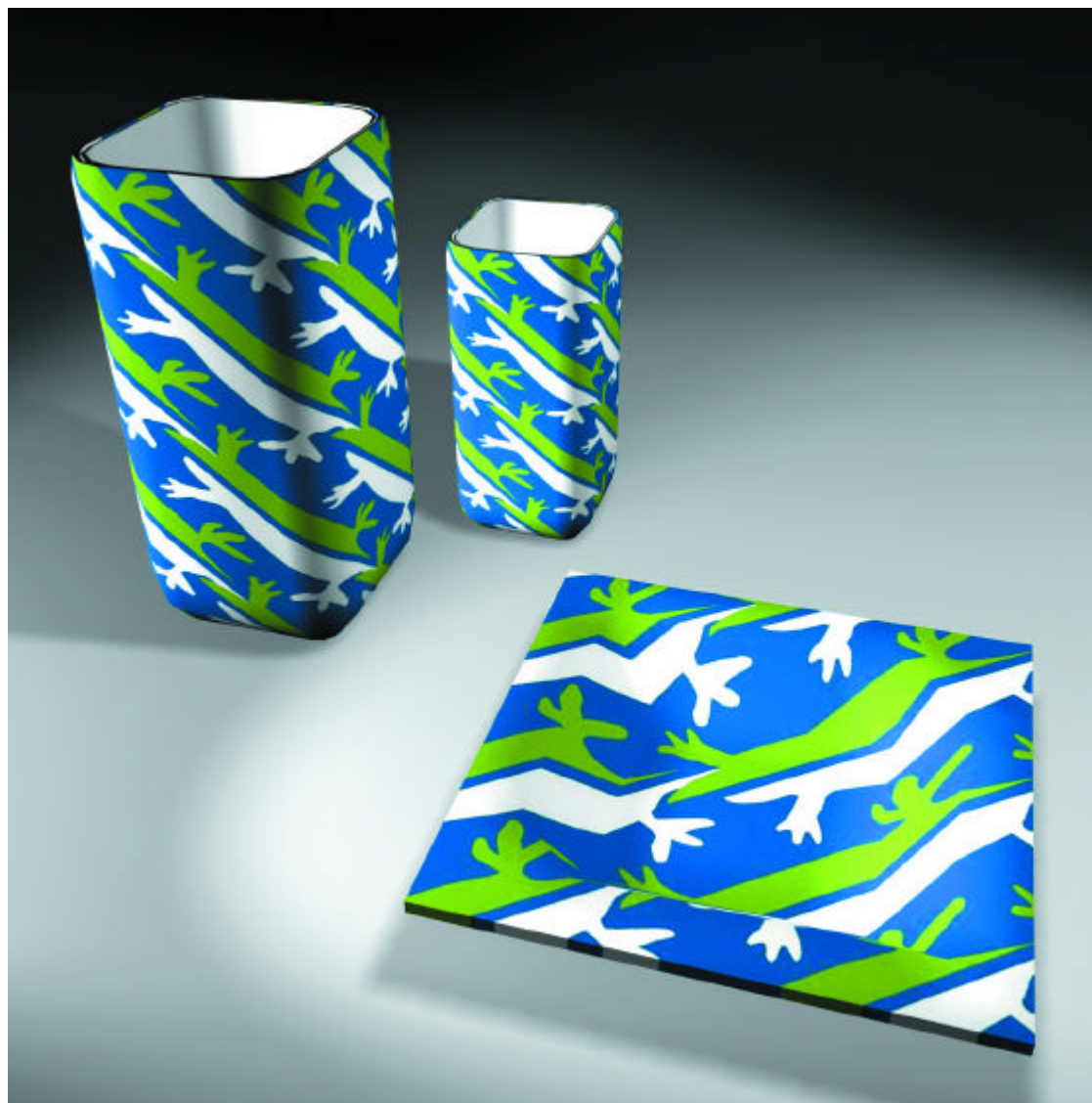

23  
Aplicação volumétrica





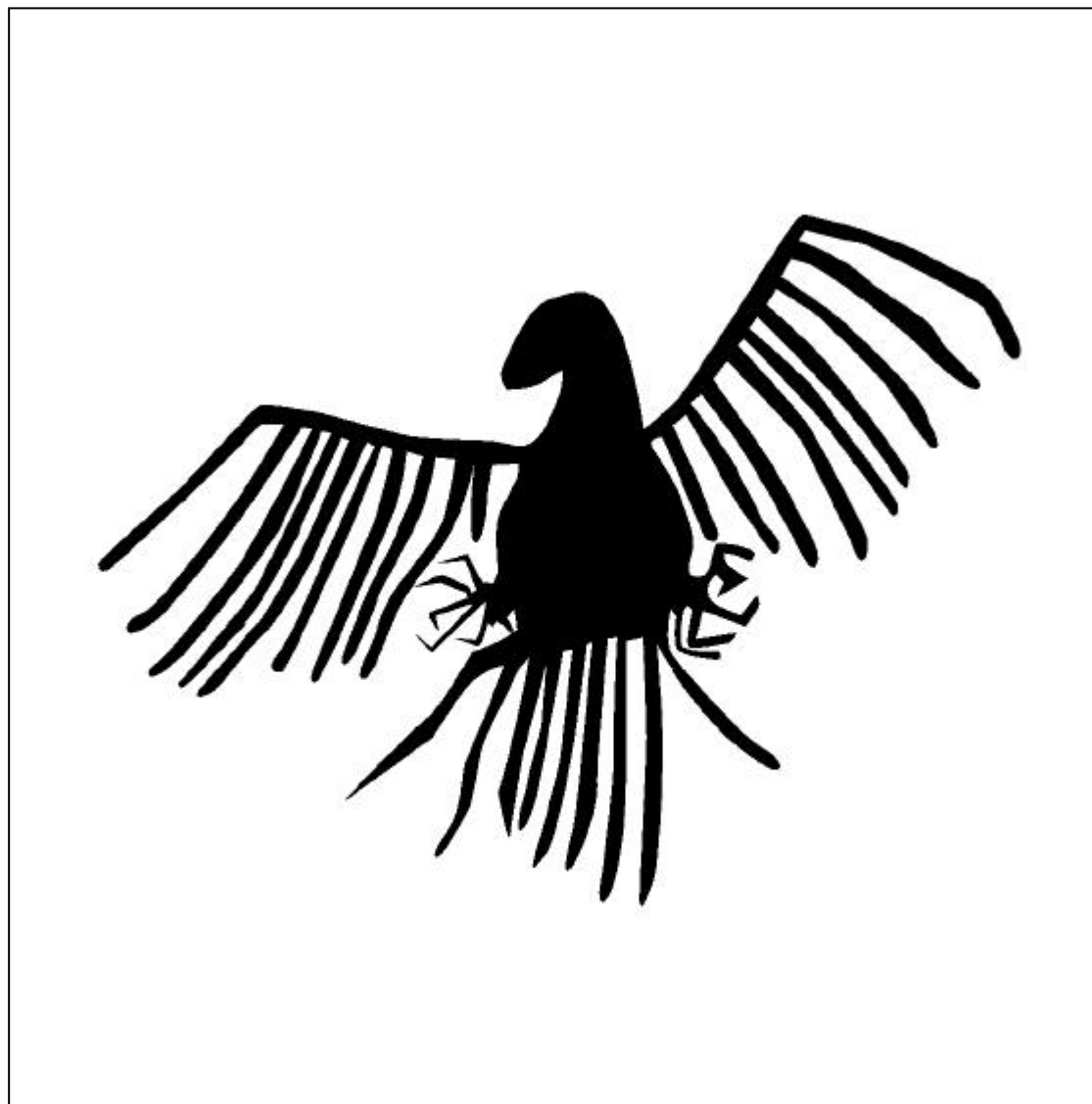

24  
Pintura rupestre zoomorfa  
Gruta das Araras  
Serranópolis  
9.000 a.C.

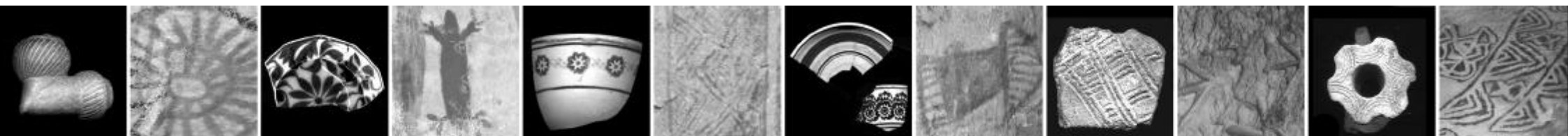



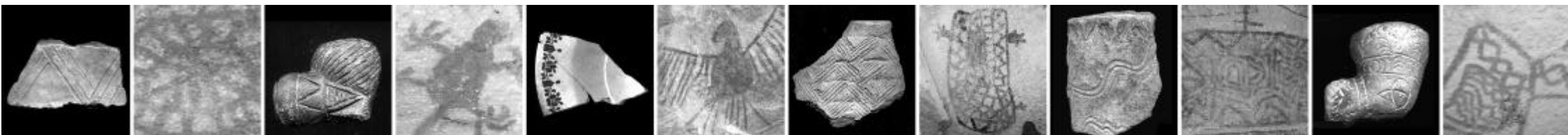
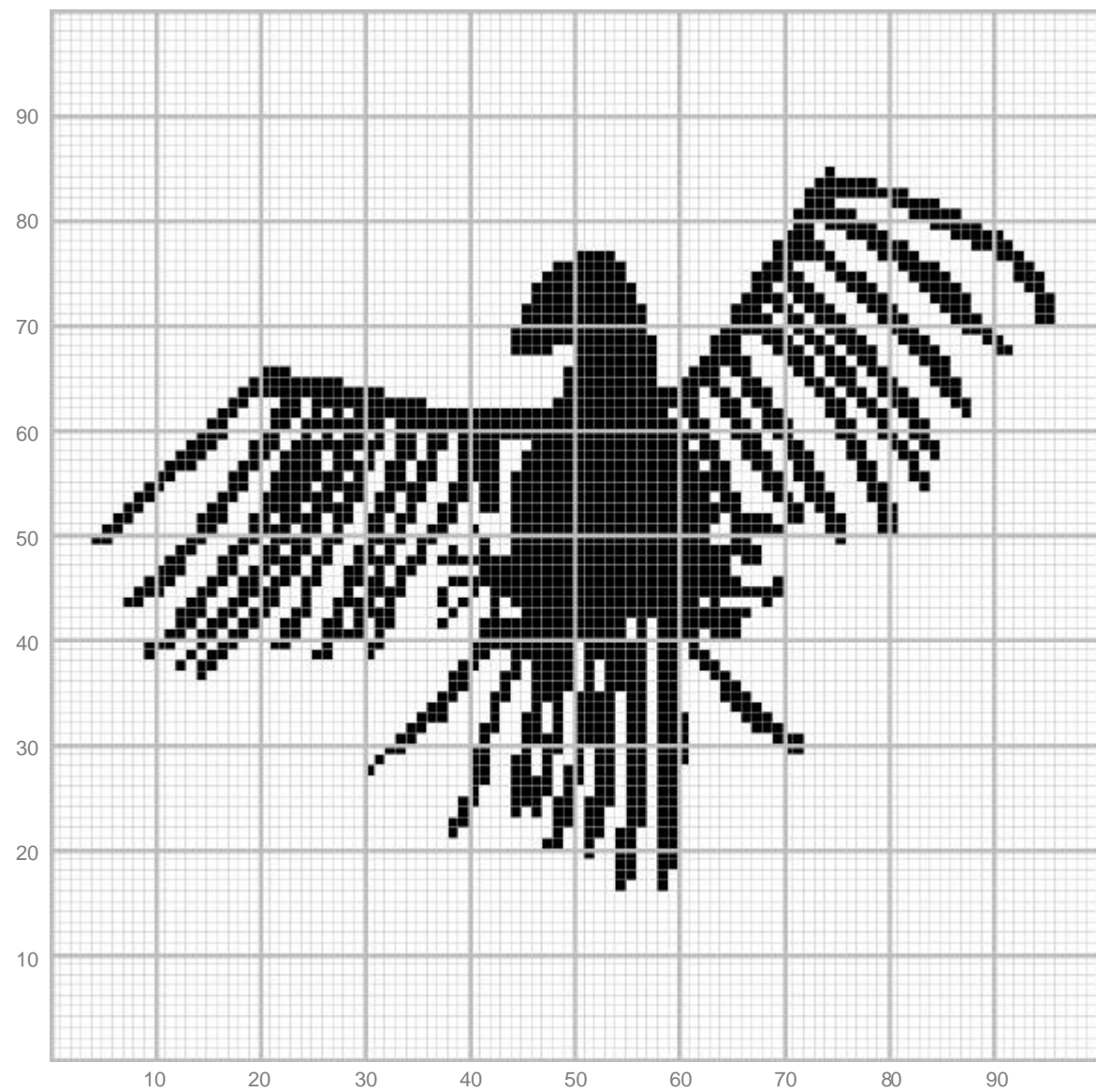

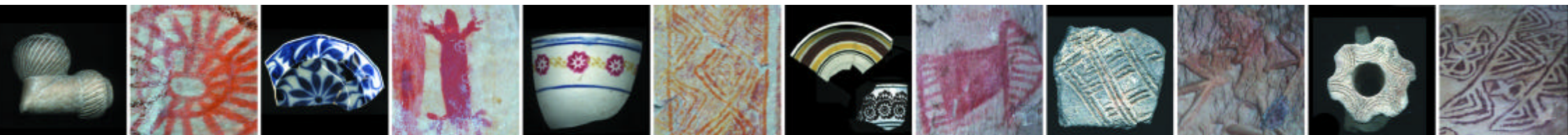



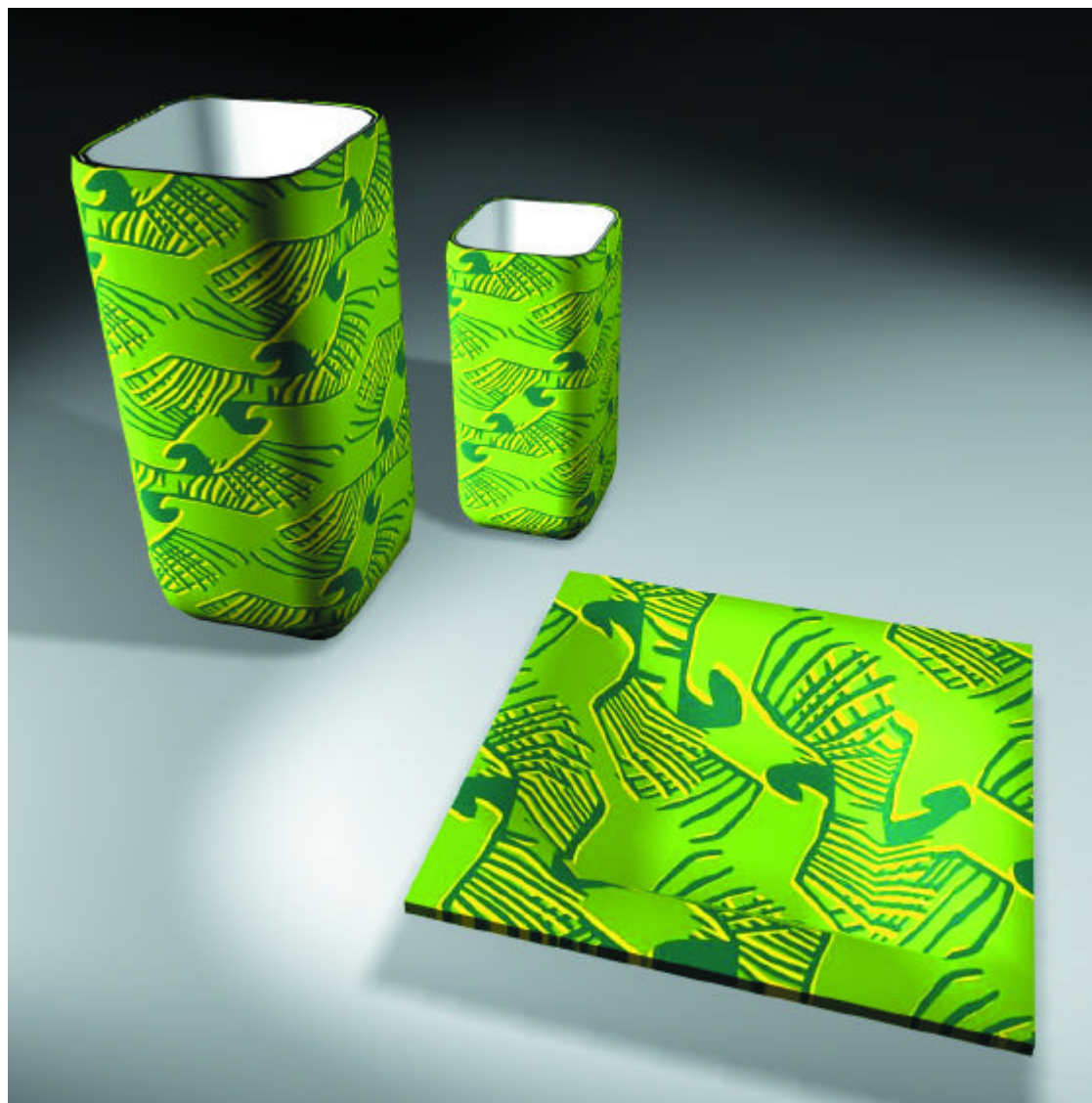

24  
Aplicação volumétrica



25  
Pintura rupestre  
Gruta das Araras  
Serranópolis  
9.000 a.C.

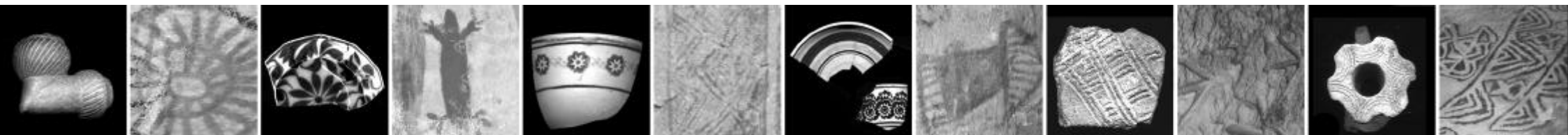



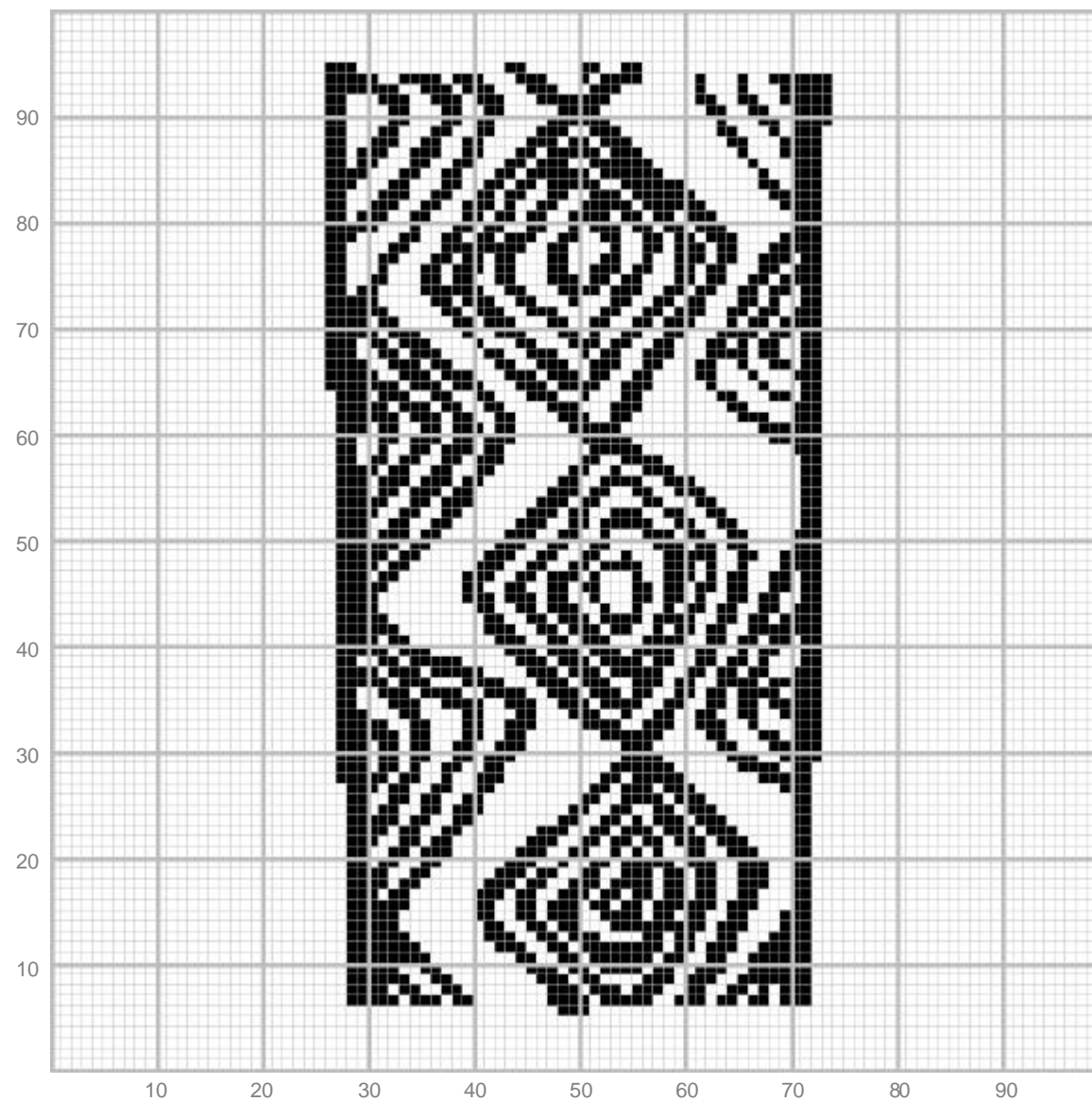

25  
Aplicação têxtil

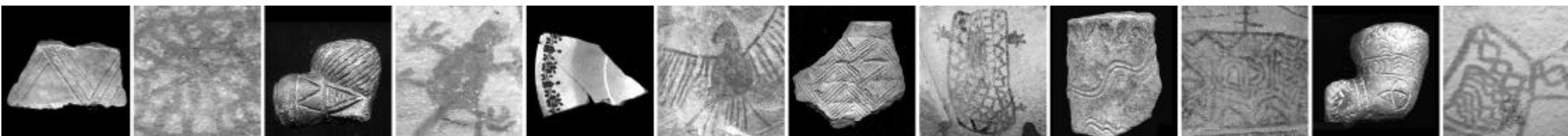

25  
Aplicação em estampados

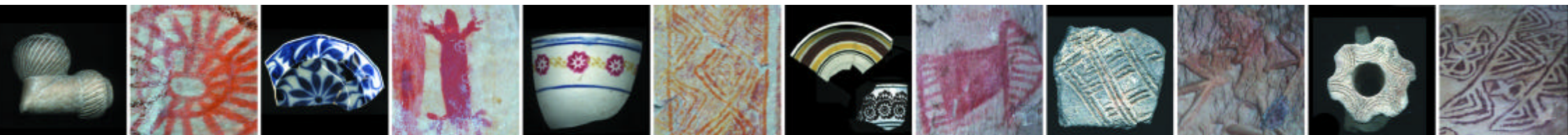
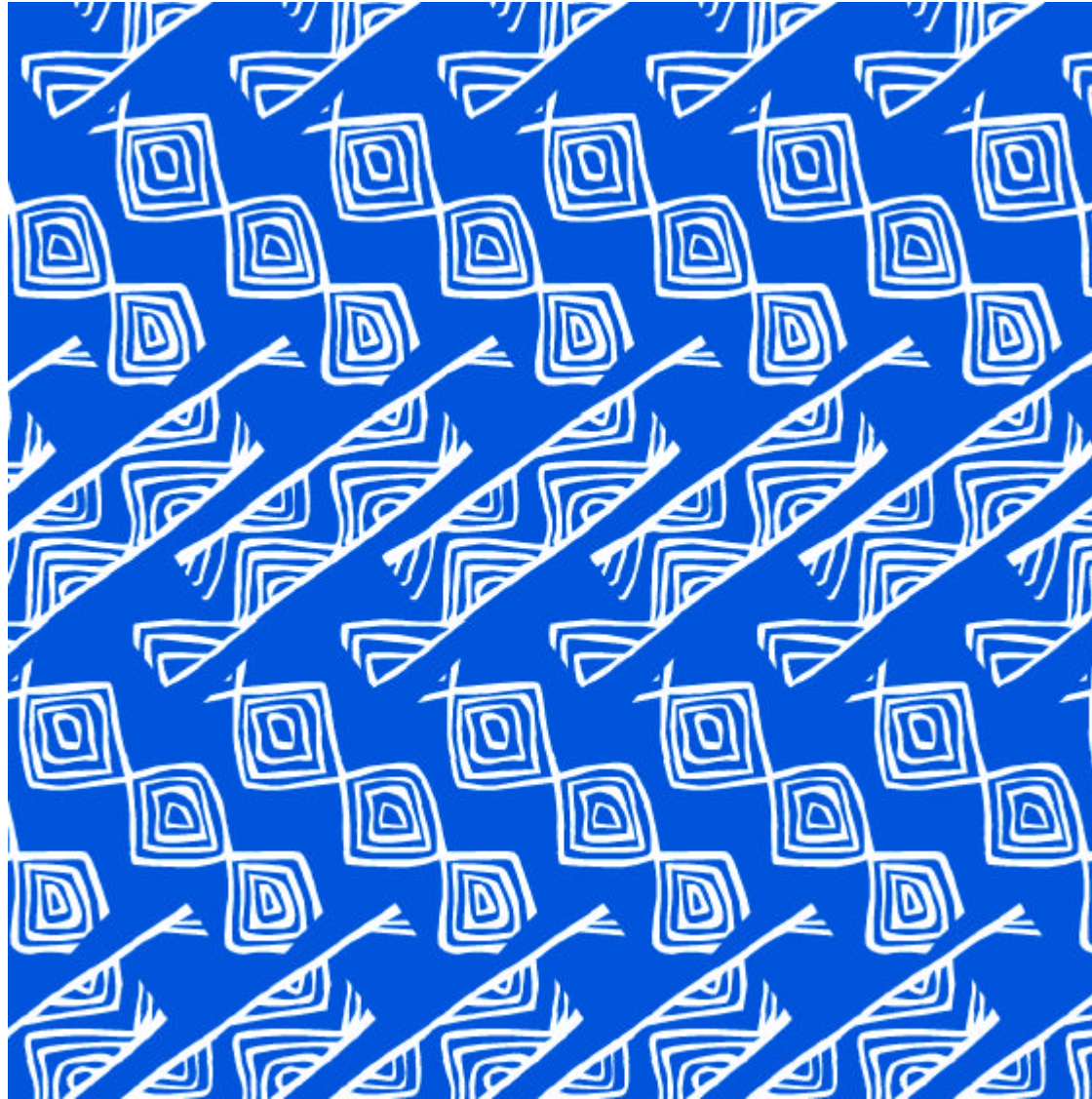





25  
Aplicação volumétrica



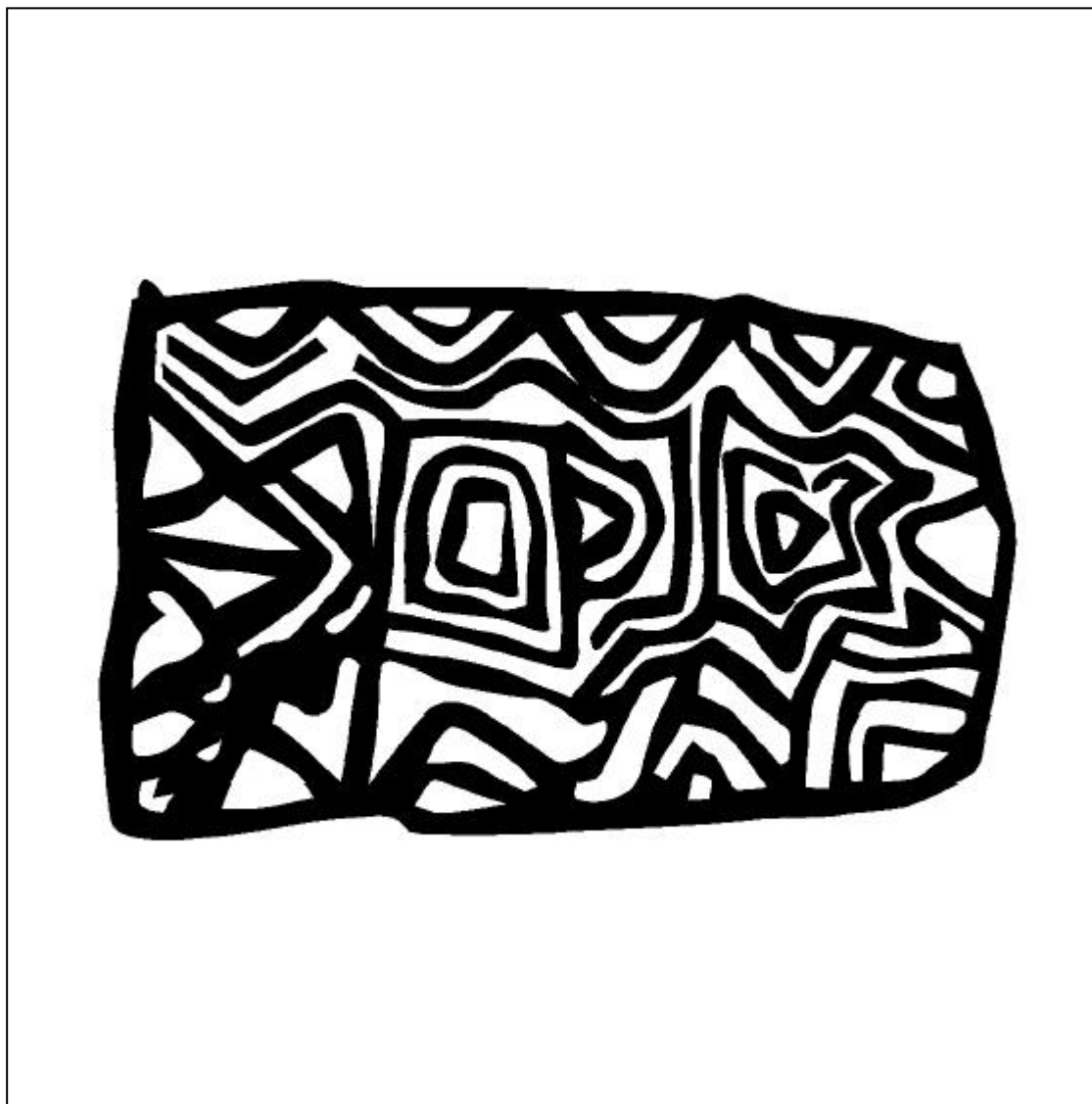

26  
Pintura rupestre  
Gruta das Araras  
Serranópolis  
9.000 a.C.

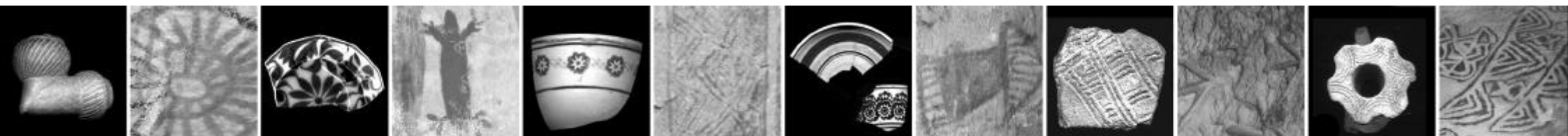



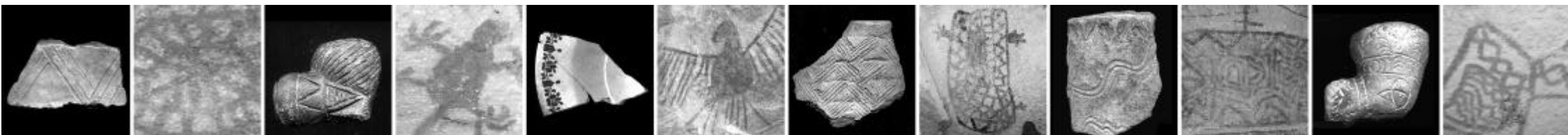
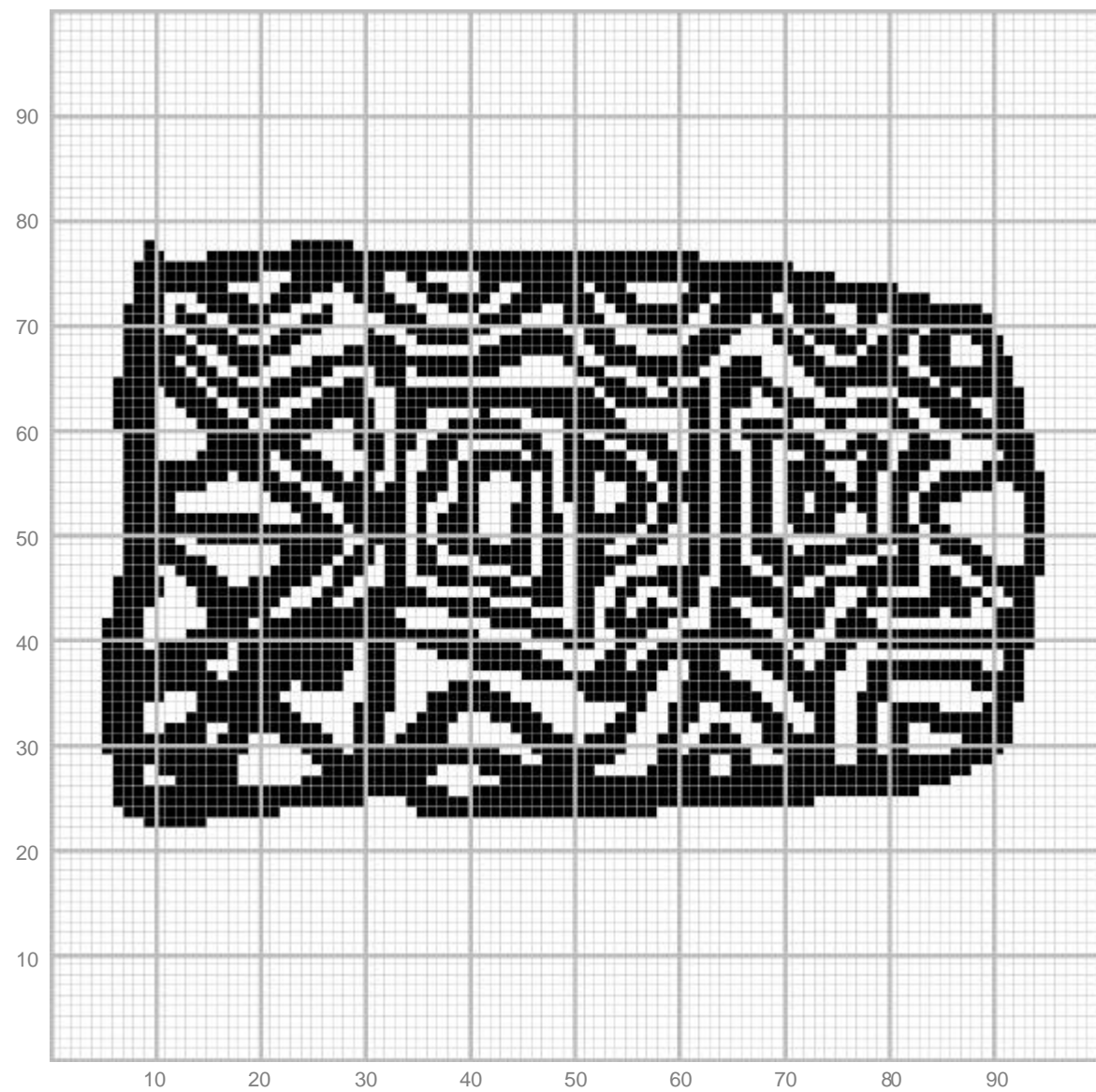

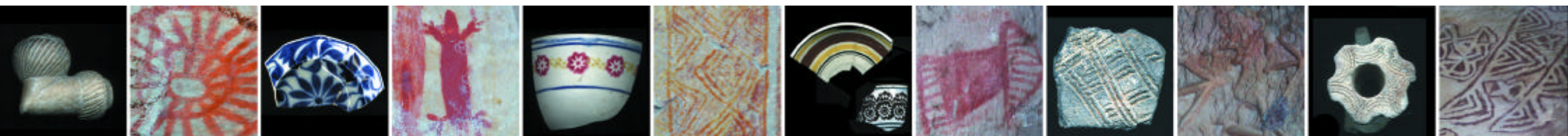



26  
Aplicação volumétrica





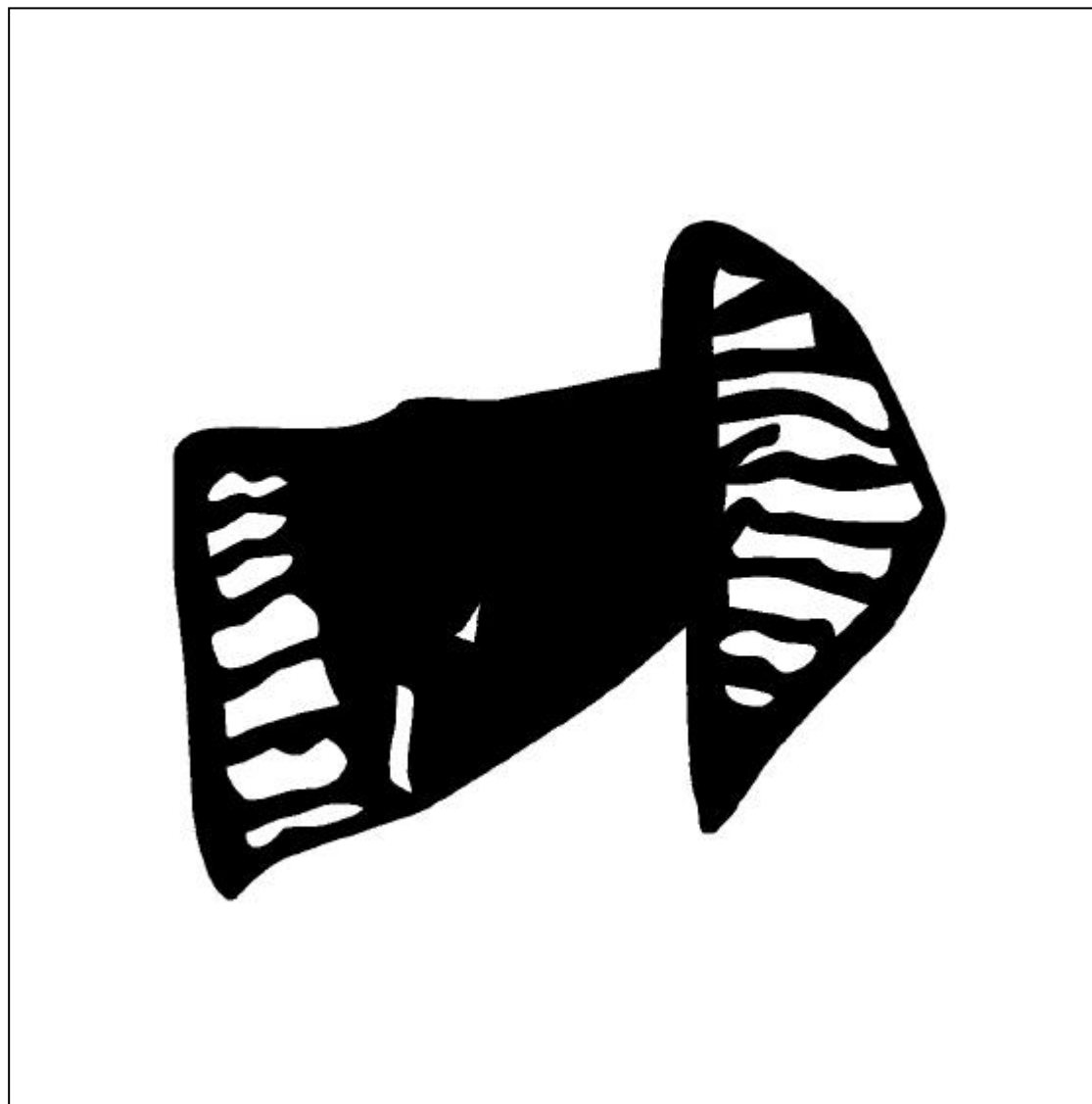

27  
Pintura rupestre  
Gruta das Araras  
Serranópolis  
9.000 a.C.

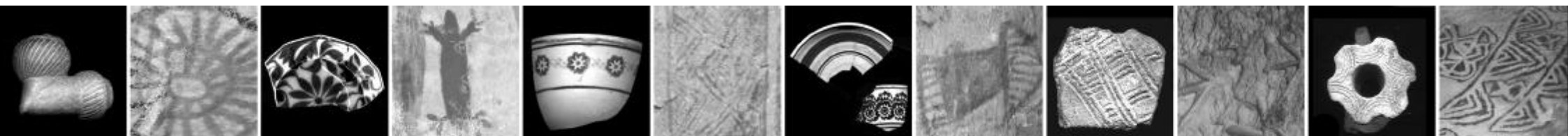



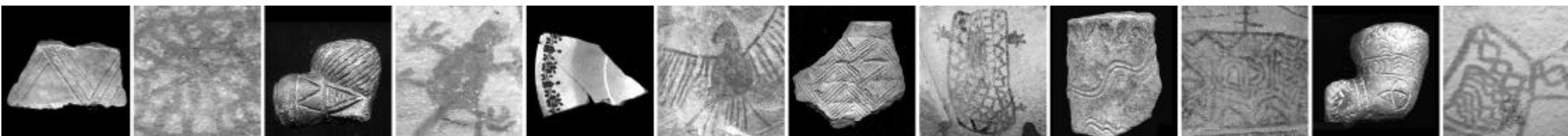
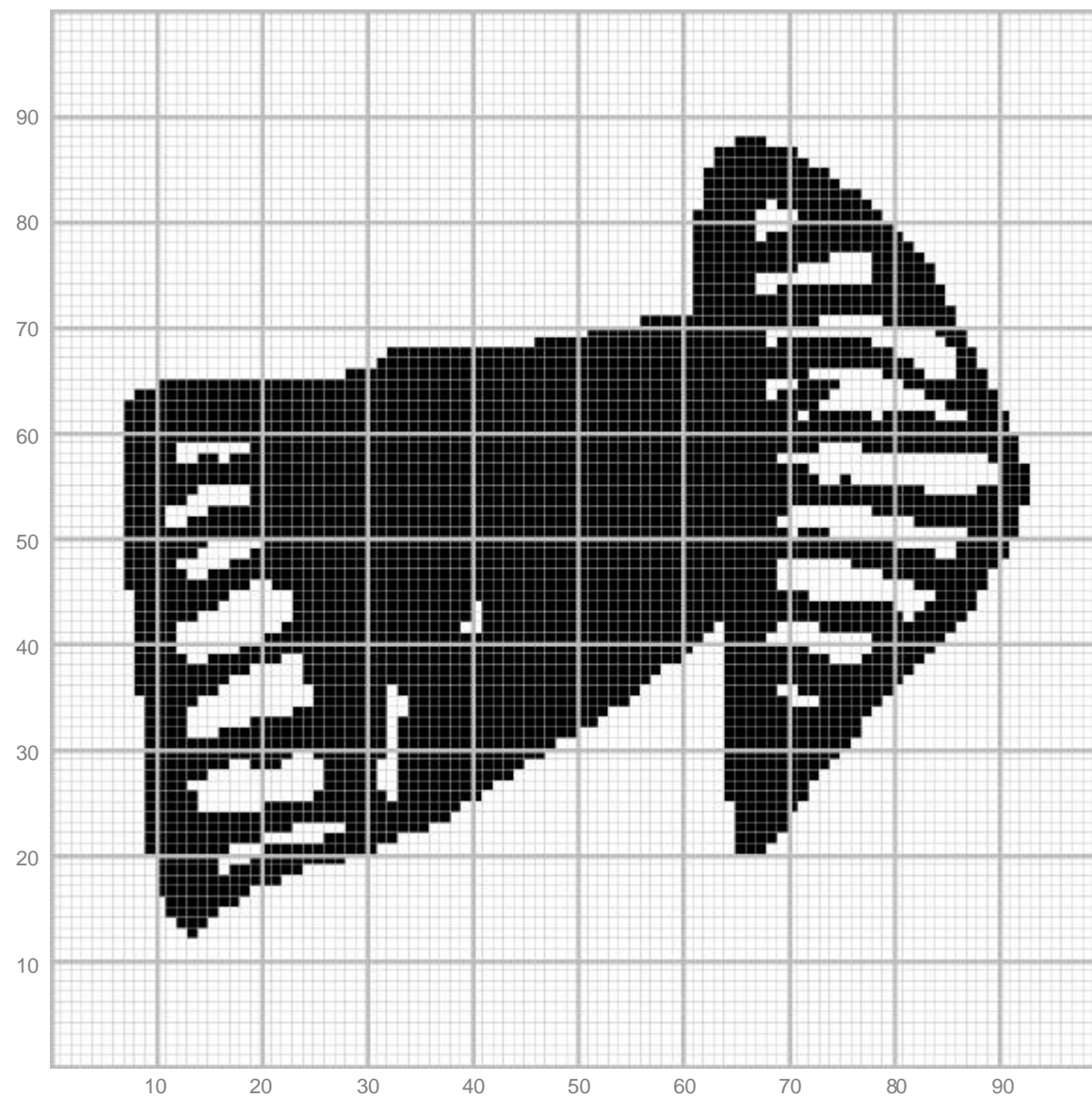

27  
Aplicação em estampados

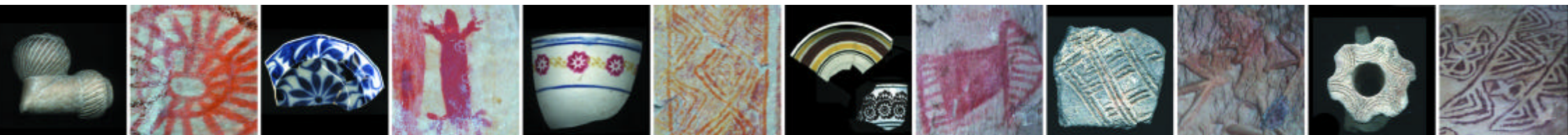
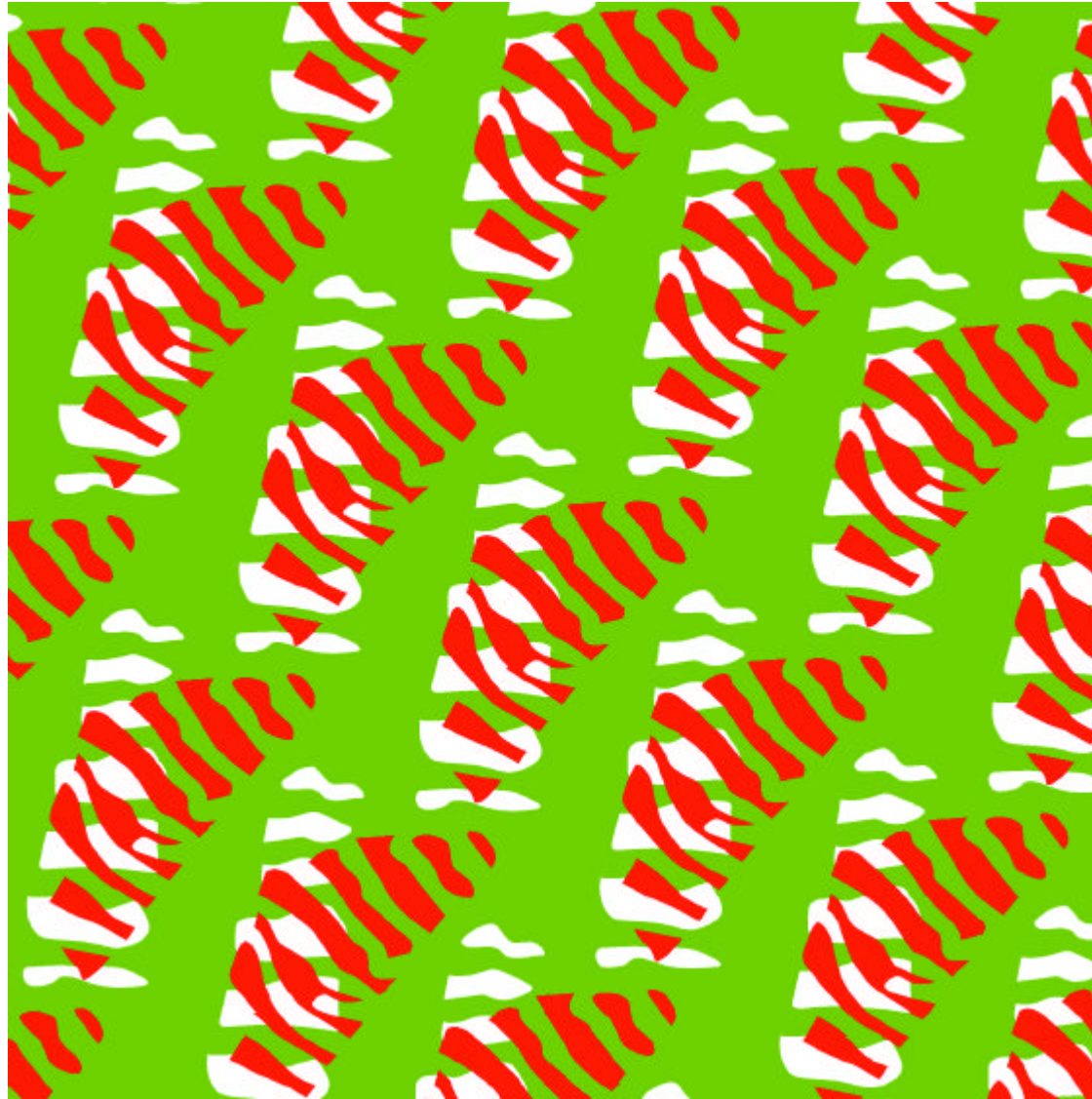

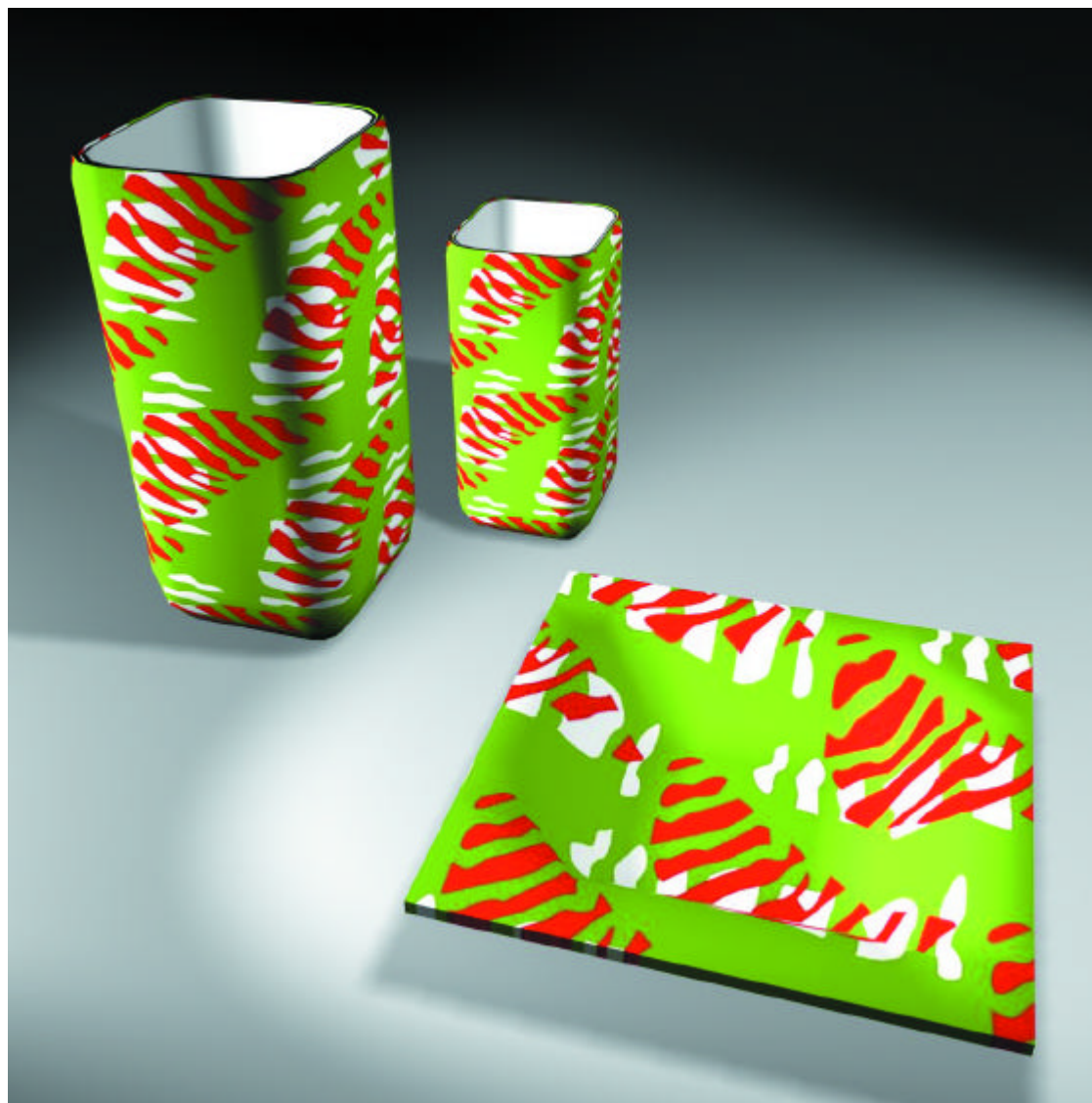

27  
Aplicação volumétrica





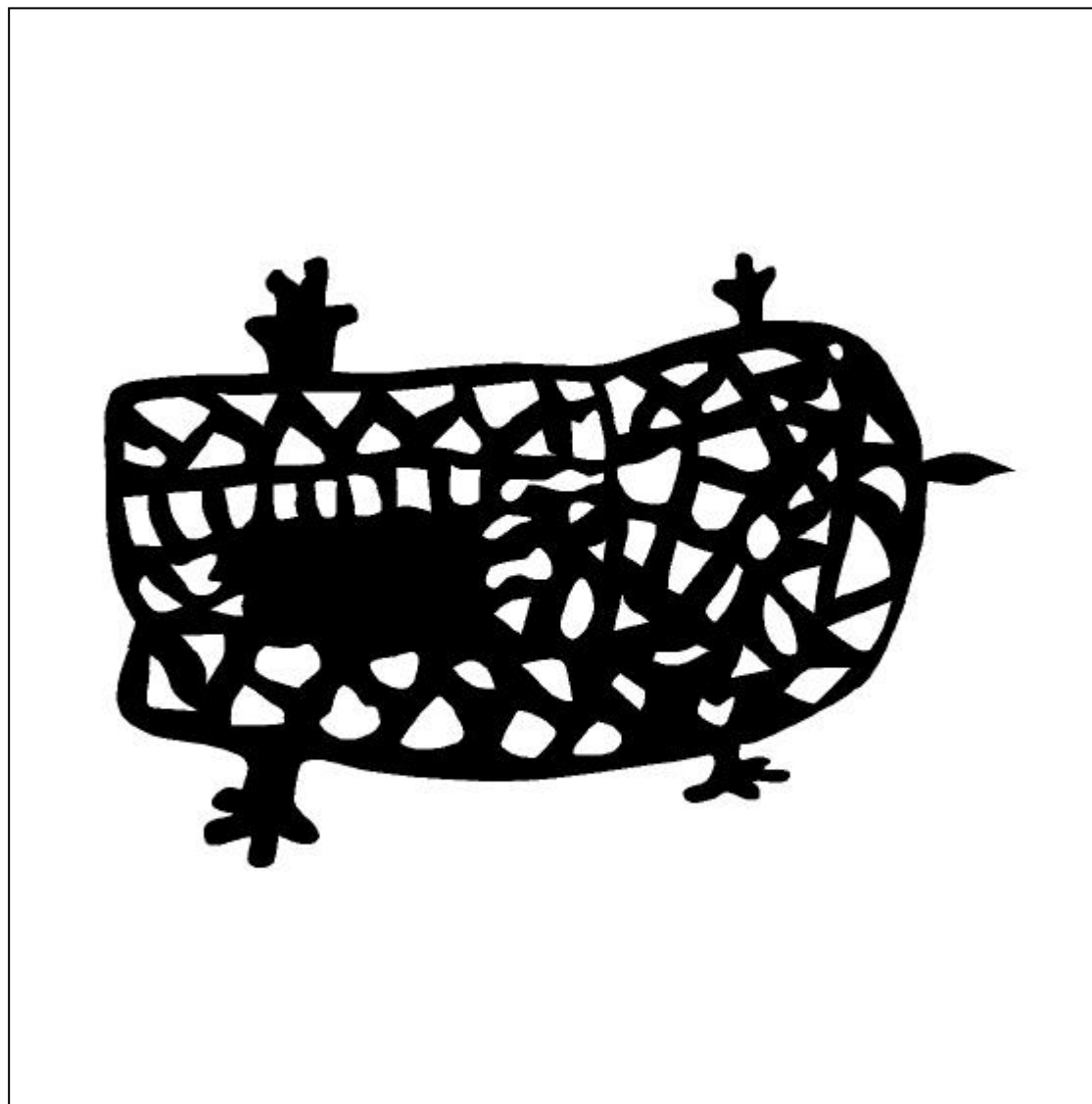

28  
Pintura rupestre zoomorfa  
Gruta das Araras  
Serranópolis  
9.000 a.C.

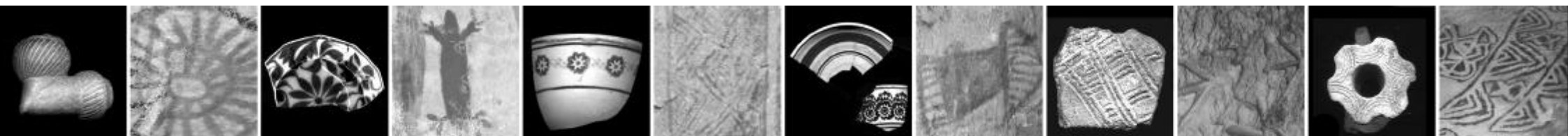

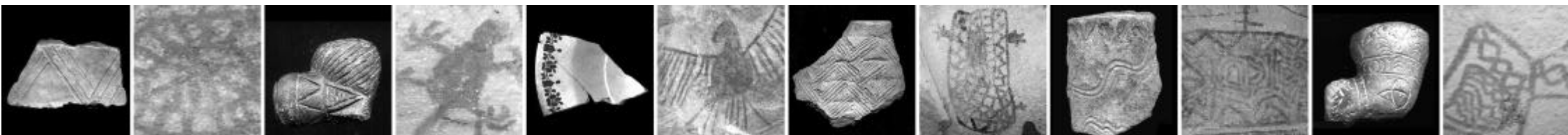
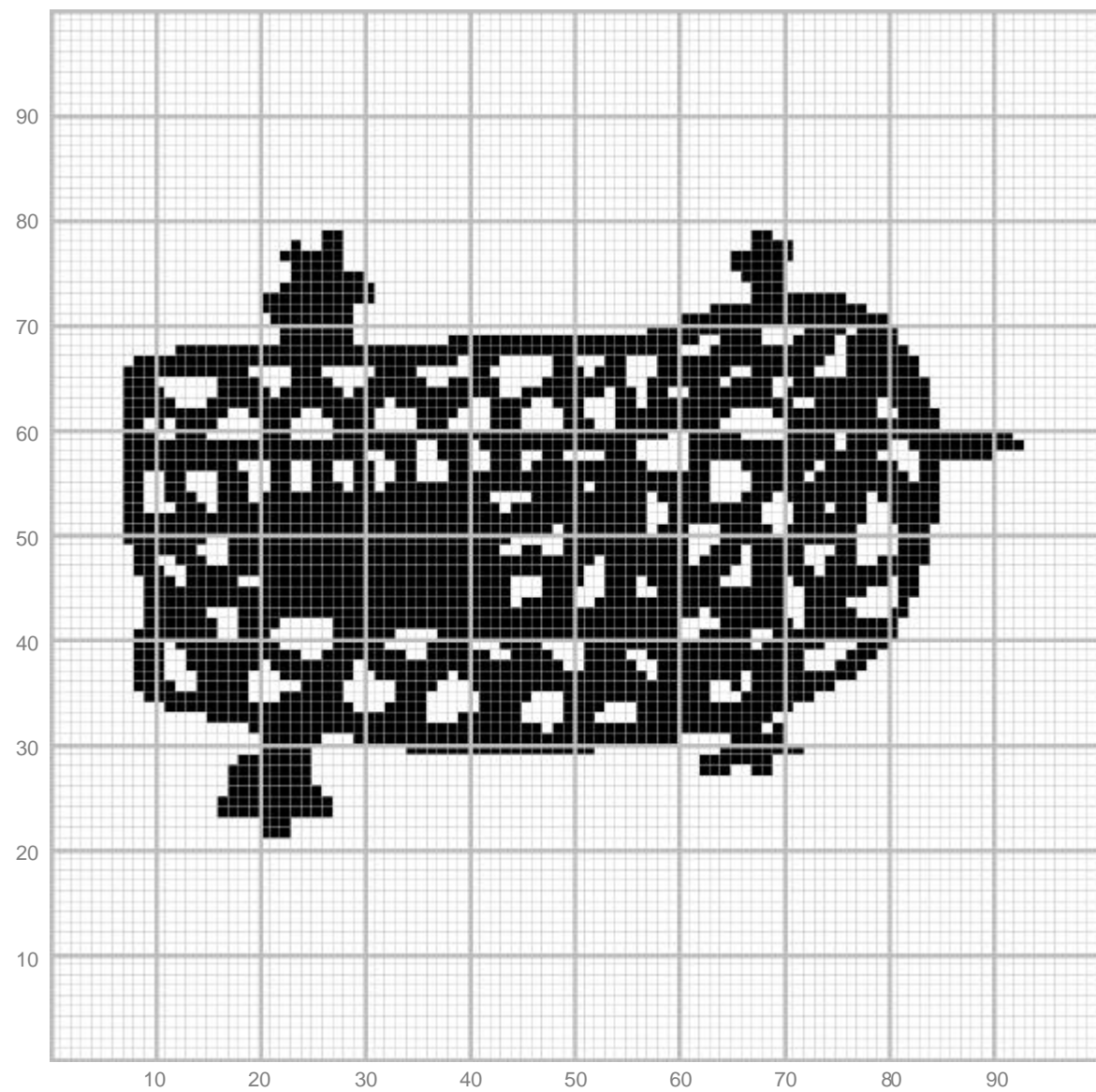

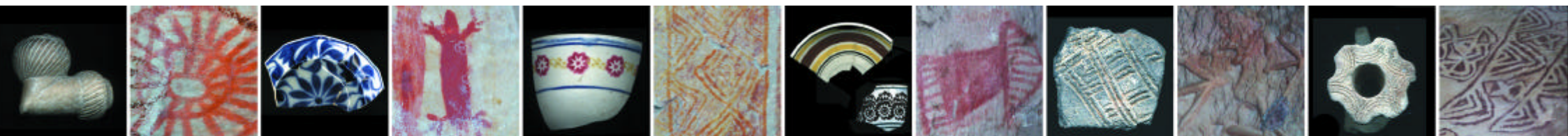
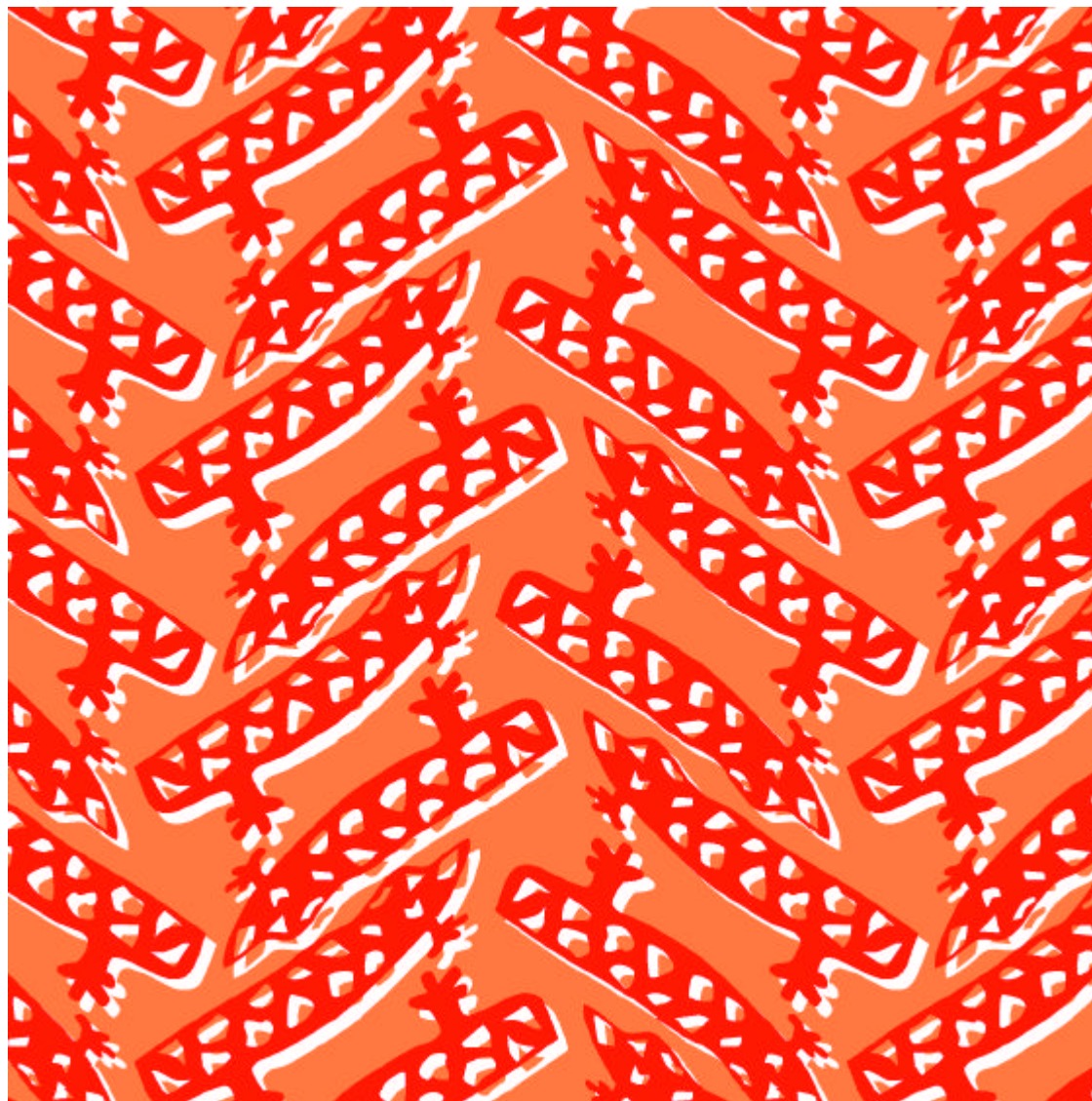



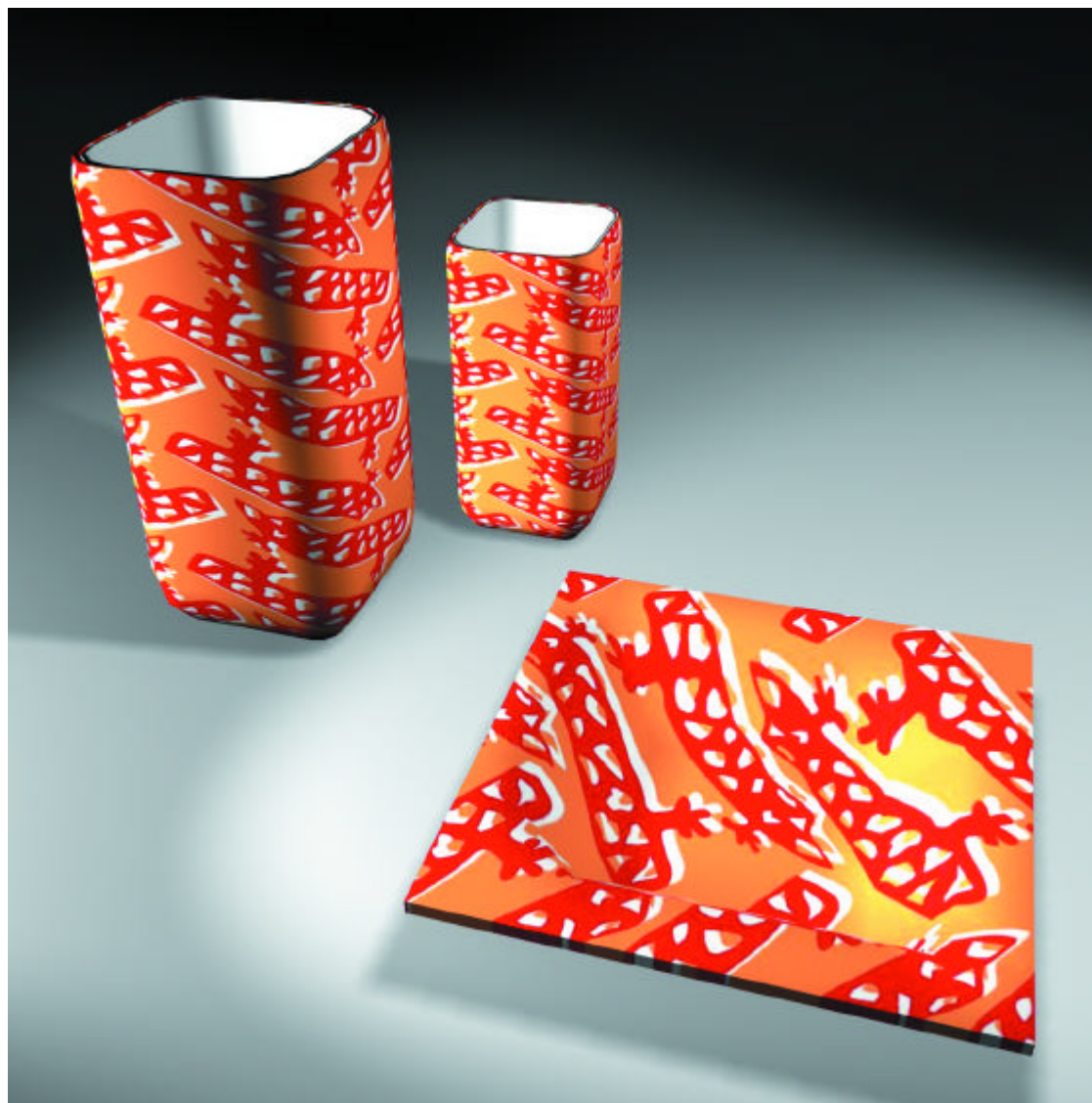

29  
Petroglifo  
Gruta das Araras  
Serranópolis  
9.000 a.C.

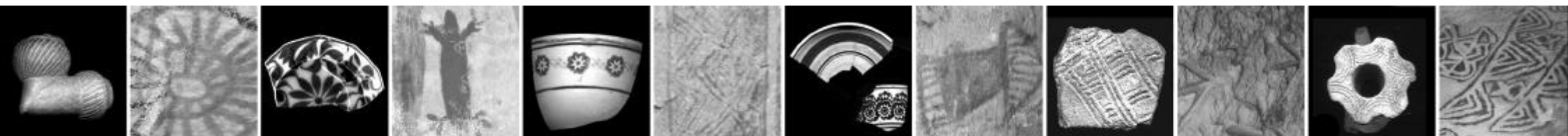
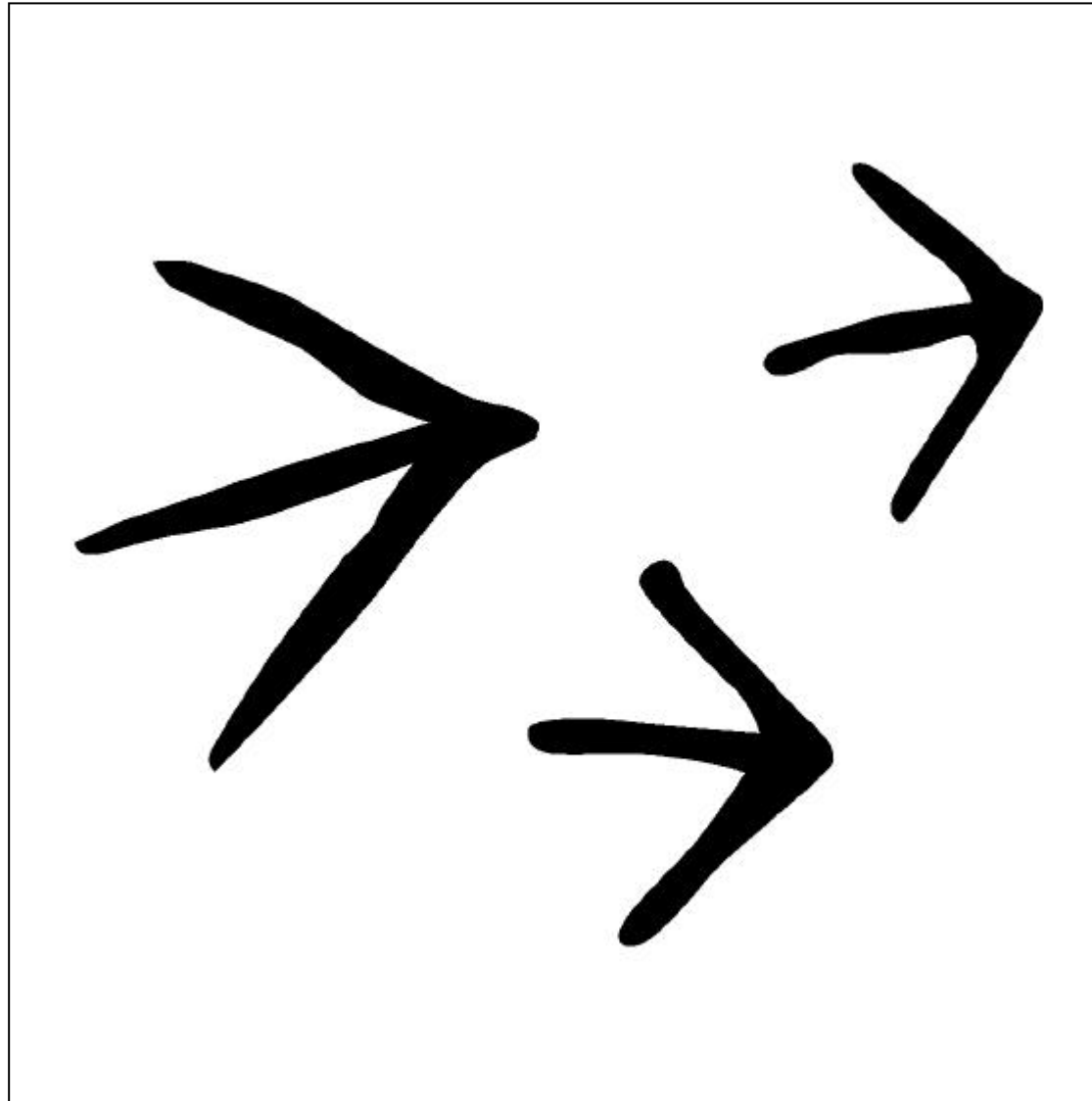

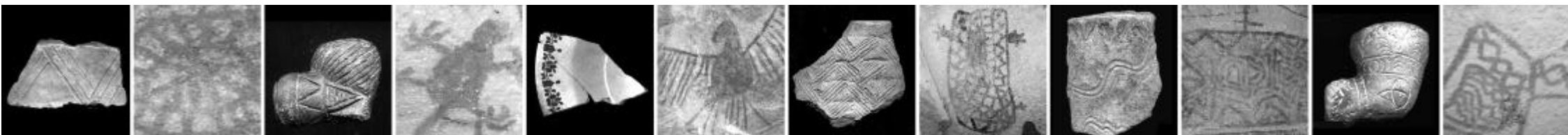
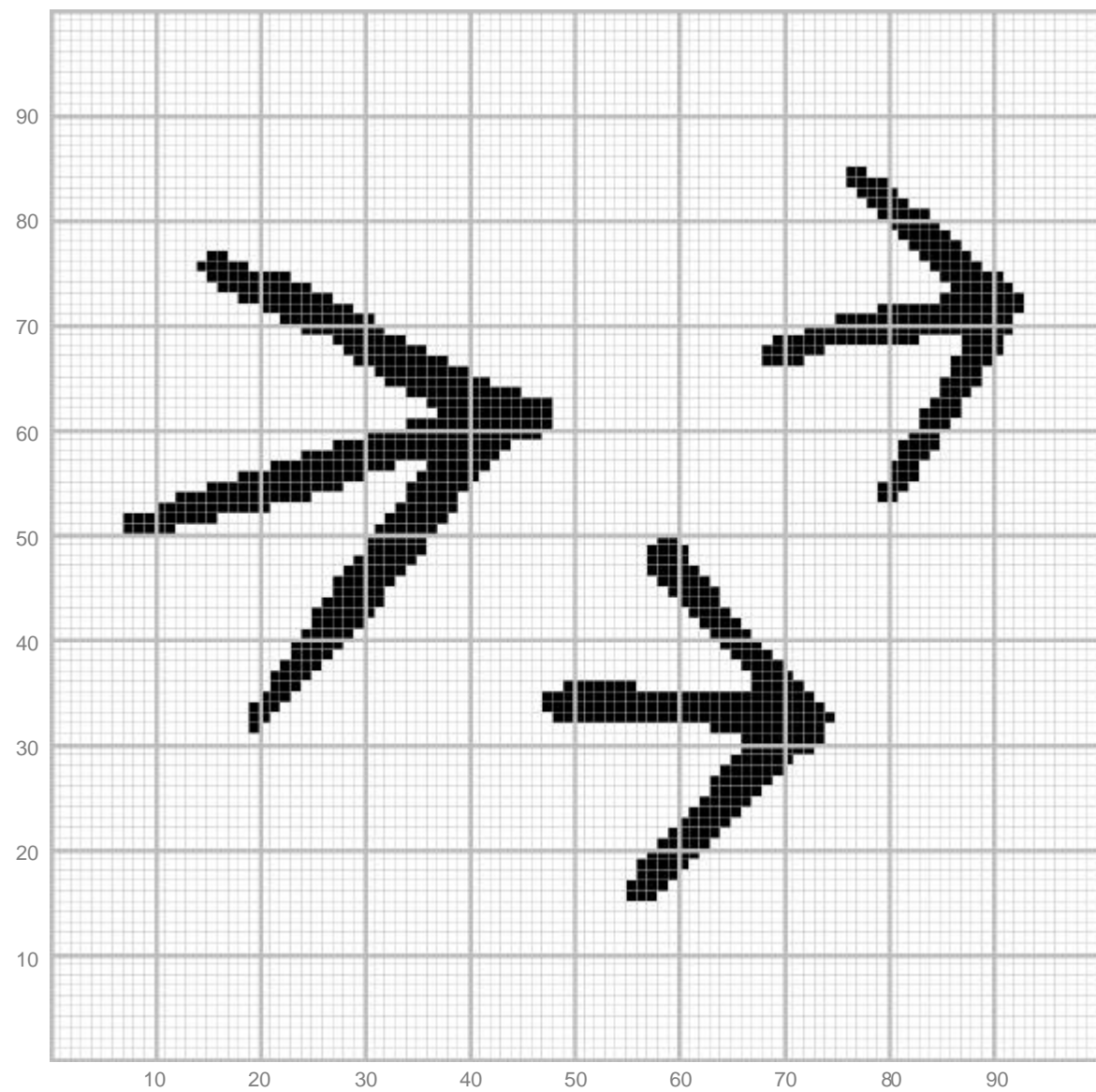



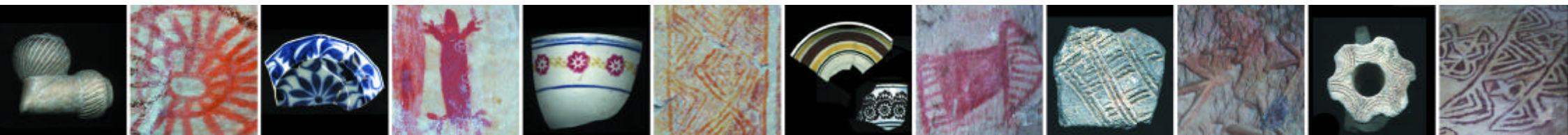
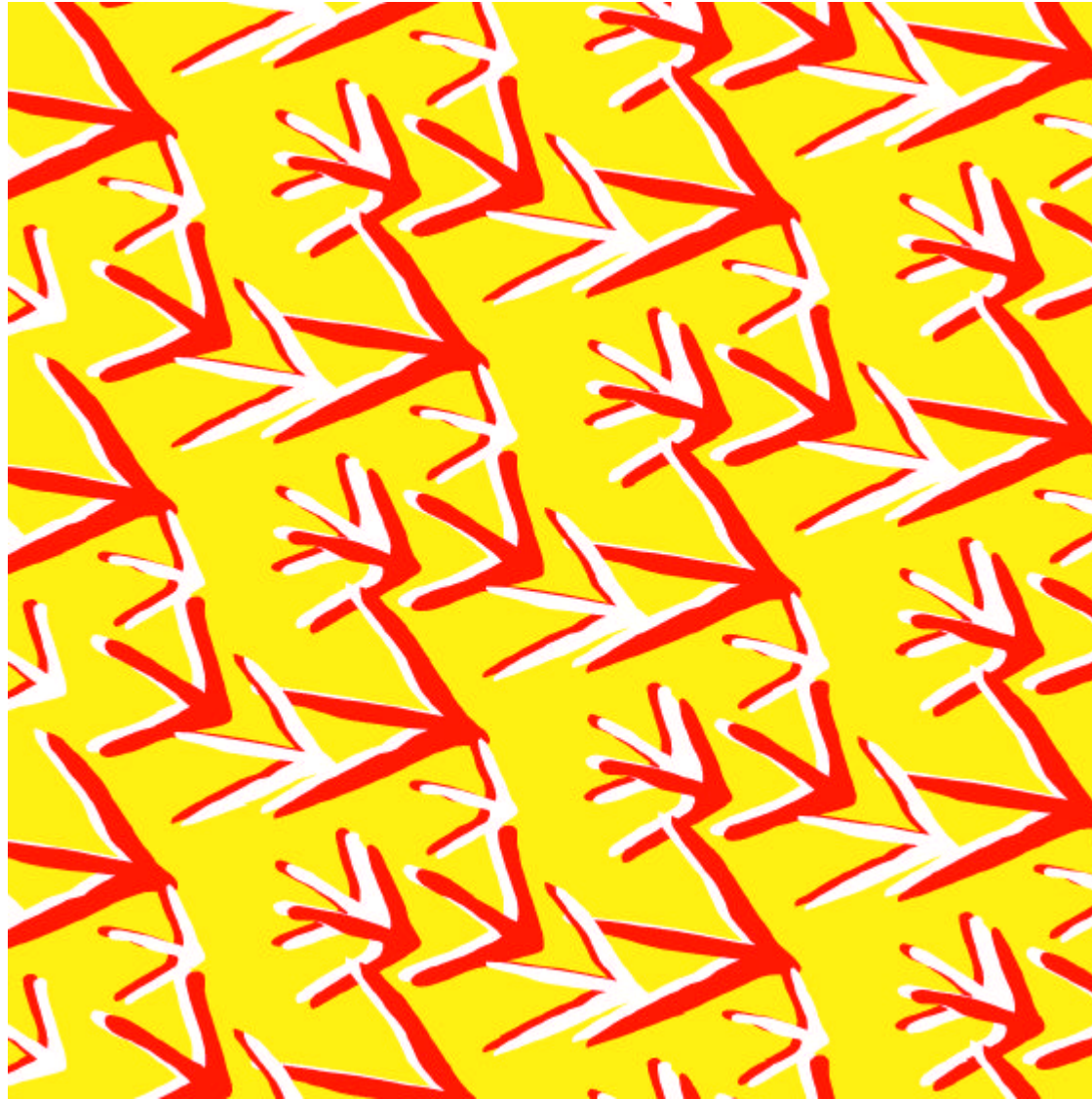

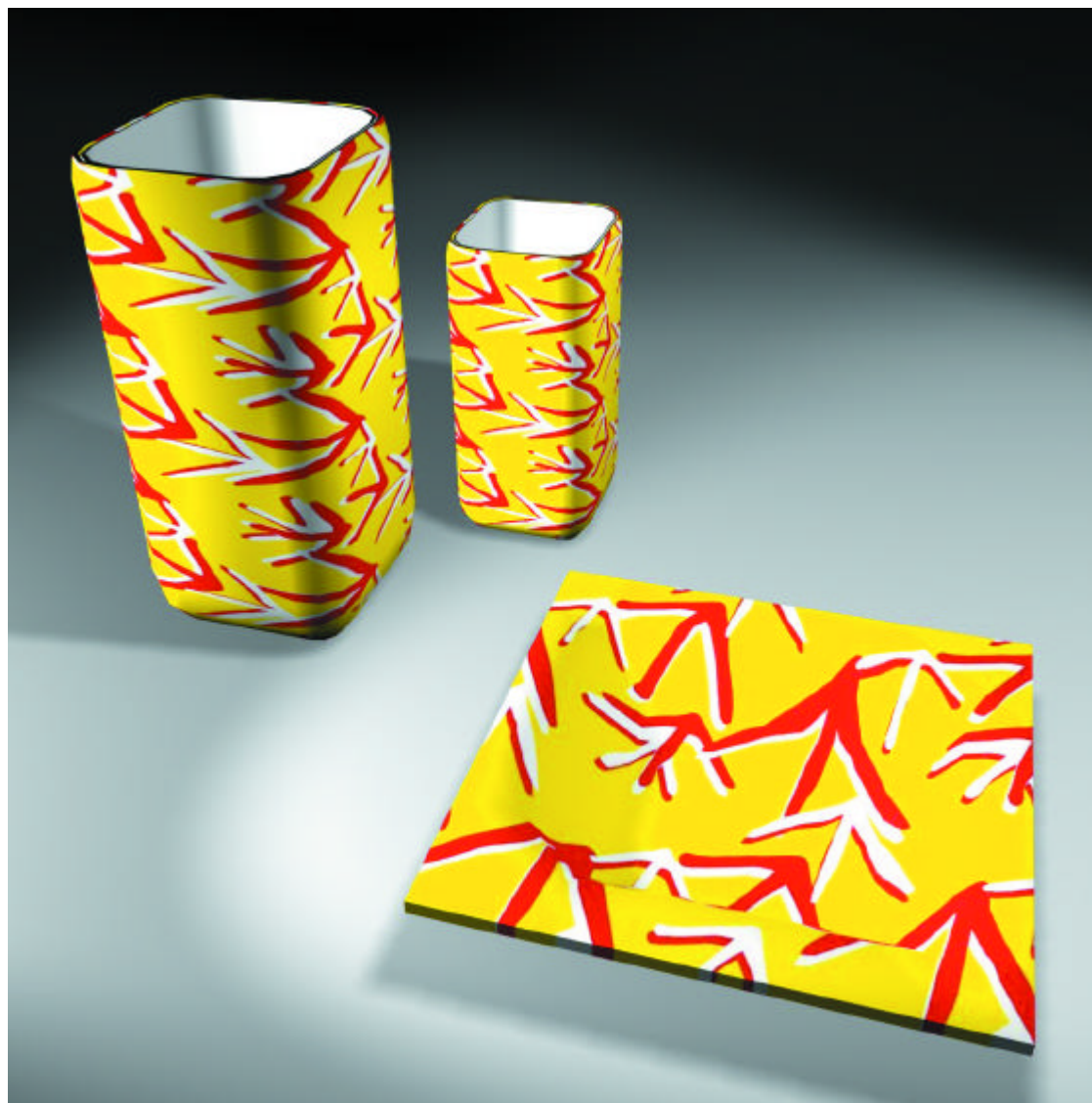

29  
Aplicação volumétrica

